ΒΑΣΙΛΕΙΟΥ Κ. ΝΙΚΟΛΑΪΔΟΥ

Ἄρχοντος Πρωτοψάλτου τῆς Μ. τοῦ Χριστοῦ Ἐκκλησίας

ΧΕΡΟΥΒΙΚΑ

ΤΟΜΟΣ Β'

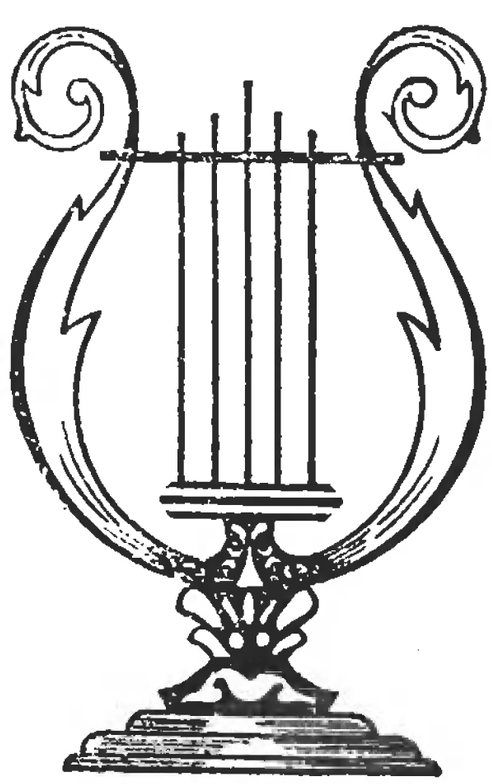

ΙΣΤΑΜΠΟΥΛ
1975

Εἰς μνήμην τῶν ἀειμνήστων διδασκάλων μου

Ἀρχ. πρωτοψαλτῶν τῆς **Μ. τοῦ Χ. Ε.**

Ἰακώβου Ναυπλιώτου (..... + 1942)

Κωνσταντίνου Πρίγγου (..... + 1963)

Π Ρ Ο Γ Ρ Α Μ Μ Α

Το Β' Τόμος από τον τίτλο "ΧΕΡΟΥΒΙΚΑ" περιέχει :

1ον) Δεύτερο Χερουβικό του δεκανίκου Αποστόλου μου Κ. ΠΡΙΓΓΟΥ

2ον) 2 Χερουβικά Ιωάννου Ιερέως

3ον) Χερουβικόν θεσσαλικόν Γαλαντάκου εἰς ἦχον Δ'

4ον) Πέντε χερουβικά Ε. Χασαπόπουλου

5ον) Χερουβικά ὑπόμνημα καὶ ἄλλα πρὸς ἐξυπηρέτησιν τῶν ἀγαπητῶν μου μαθητῶν ἵνα καὶ πάντες ὑποβάλλωσι τὴν καθ' ἡμᾶς Βυζαντινὴν Μουσικήν. Χερουβικὰ ἀρχαιότροπα μετὰ διαφόρων θέσεων ἄπαντα ἐπὶ τῷ ῥάσει παλαιῶν τε καὶ νέων διασκευάλων μετὰ πλείστων θέσεων.

6ον) Χερουβικὸν καὶ Χερουβικὸν τῆς Μεγάλης Πέμπτης "Τὸν δεῖπνόν σου τοῦ Μυστικοῦ".

Χερουβικὸν τοῦ Μ. Παρασκευῆ "Σιγησάτω".

7ον) Ἀναστάσιμα τὰ "Ἀναστάσεως ἡμέρα καὶ σύνταγμα".

8ον) Δοξαστικὰ τοῦ Ἑσπερινοῦ.

9ον) Ἀνέκδοτα τοῦ Ἰω. Κωνσταντίνου.

10ον) Παράρτημα περιέχον Χερουβικὰ Ἀρχαῖα Β.Ν. καὶ τέσσερα ἐκ Πανηχρωματικοῦ Δ.Θ.Π. εἰς ἦχον Πλ. α' & πλ. δ'.

Μὲ τὴν ἐπιφύλαξιν καὶ πάθος τὴν σύμμετρον τρίσιν τῶν ὑπομνημάτων συνοδεύοντα μου, ἵνα καὶ πάντες φιλομουσοῦν.

Ἐν Κορωπίῳ, τῇ 1ῃ Ἰανουαρίου 1975.

Βασίλειος Χ. Παναγιωτόπουλος

Ἱερεὺς Ἱερᾶς Μητροπόλεως Κορωπίου

Ἐκκλησιαστικὸς Ἐπιτρόπος

Β. Παναγιωτόπουλος

ΧΕΙΡΟΧΒΙΚΑ

ΚΩΝΣΤΑΝΤΙΝΟΥ ΠΡΙΓΓΟΥ

Ἀρχοντος Πρωτοψαλτου Μ.Χ. Ἐκκλησίας.

Ἦχος α' Πα

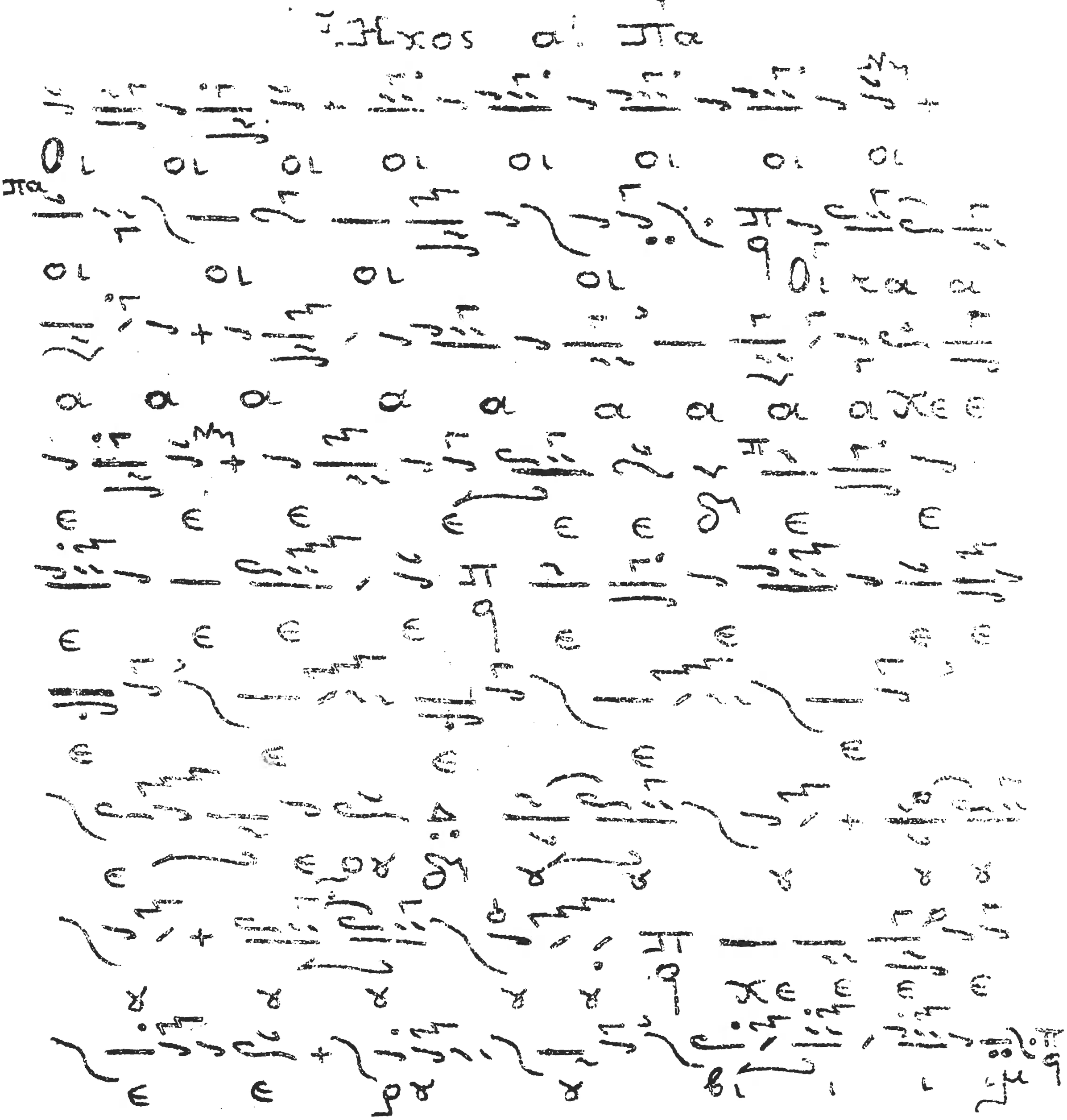

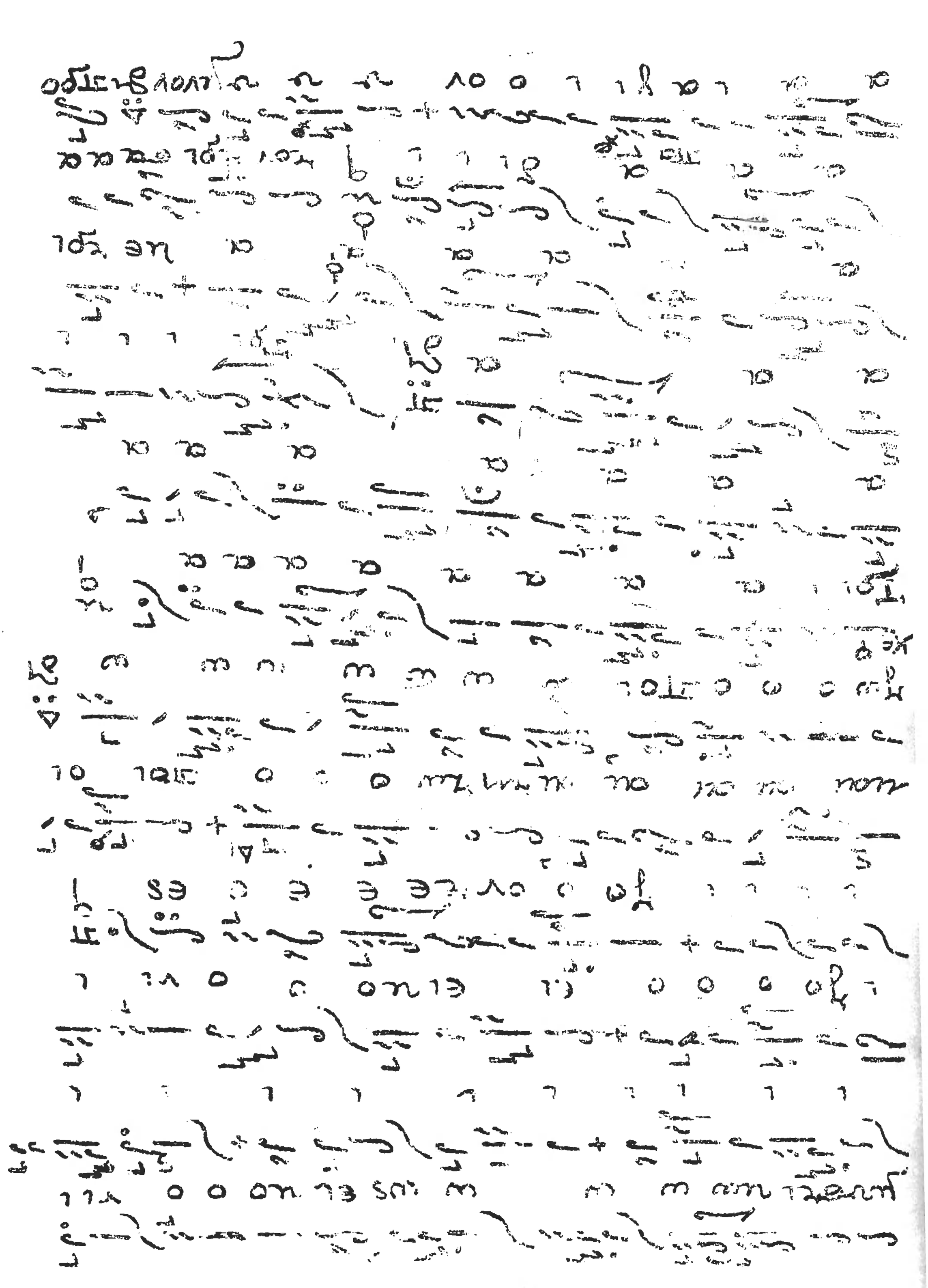

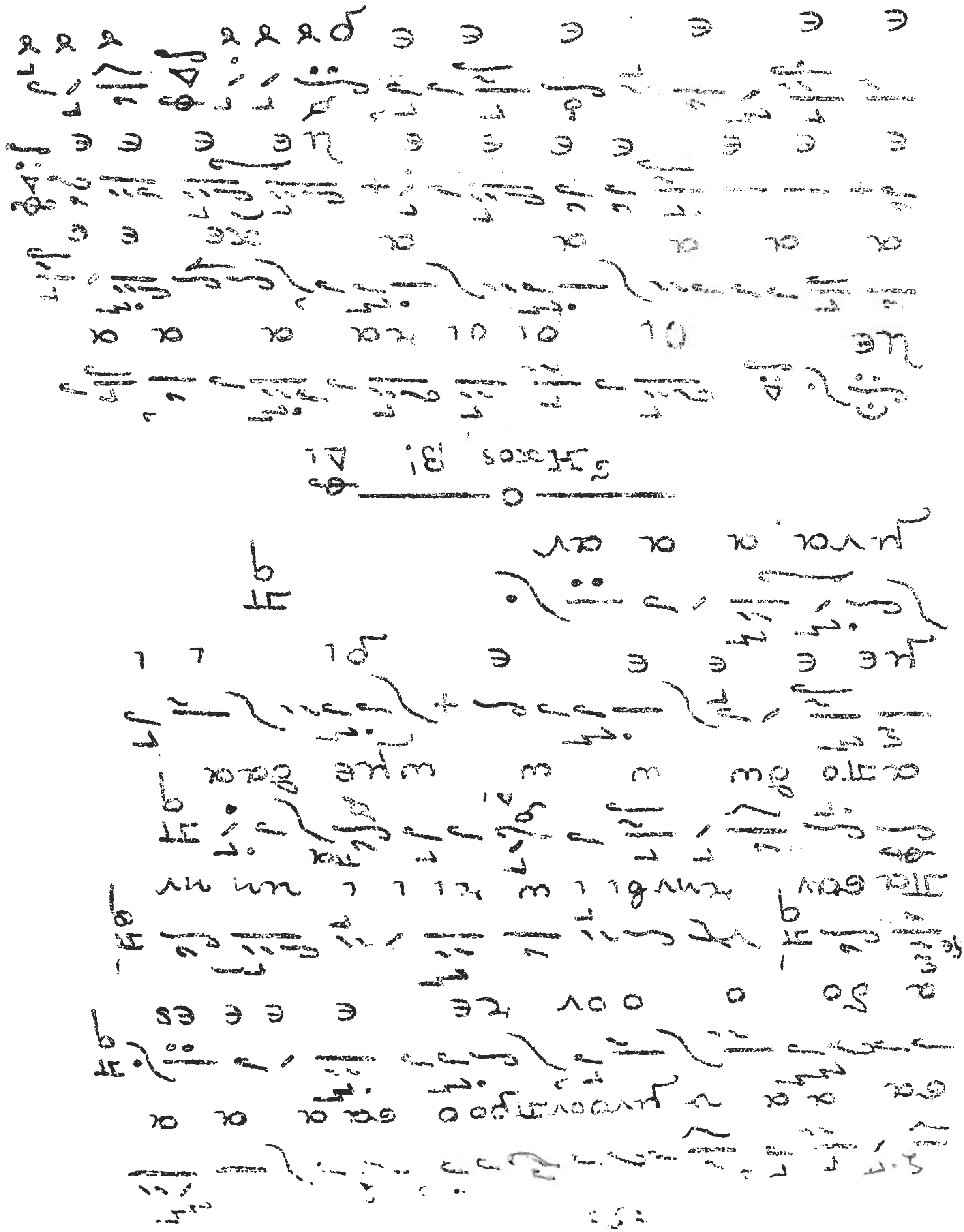

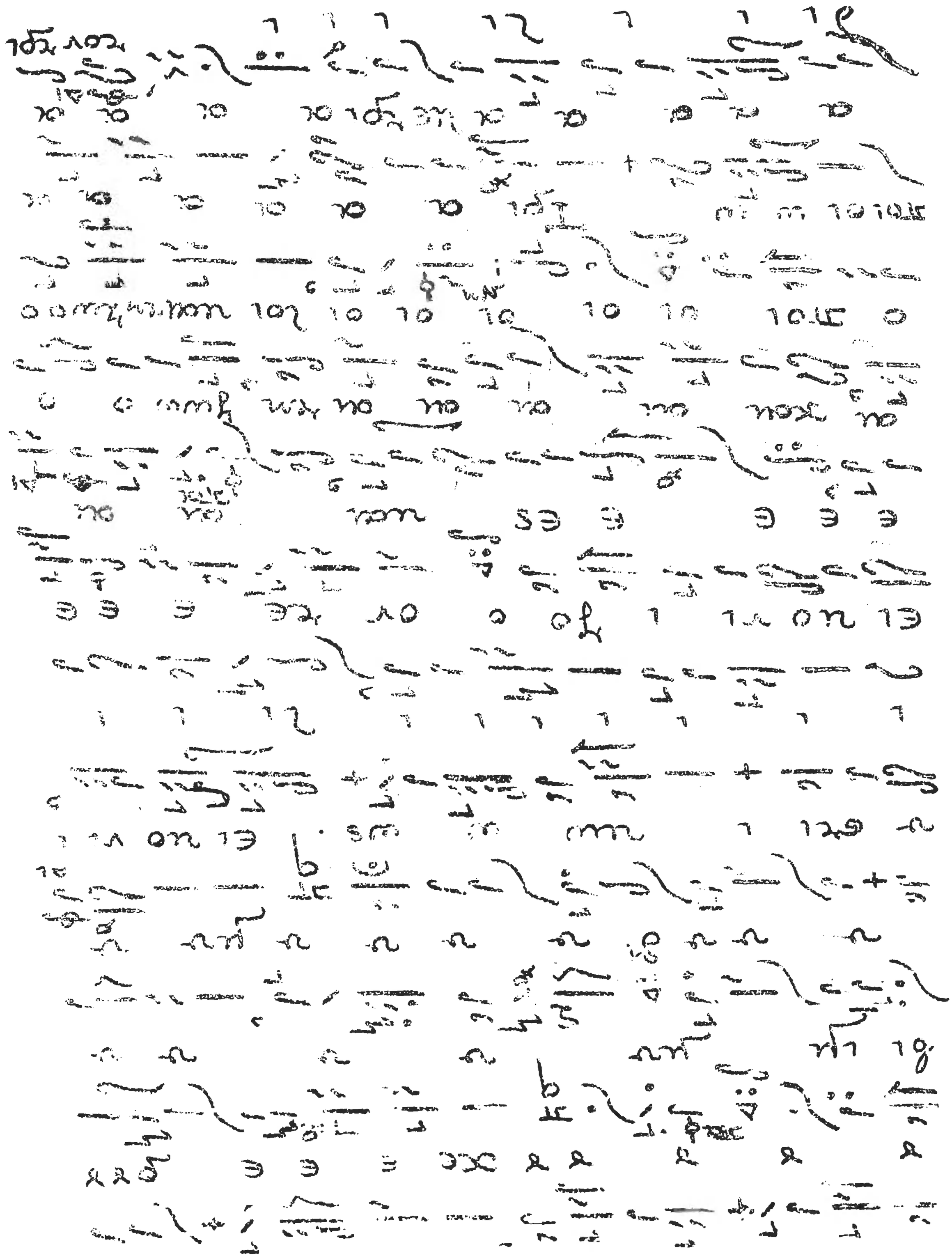

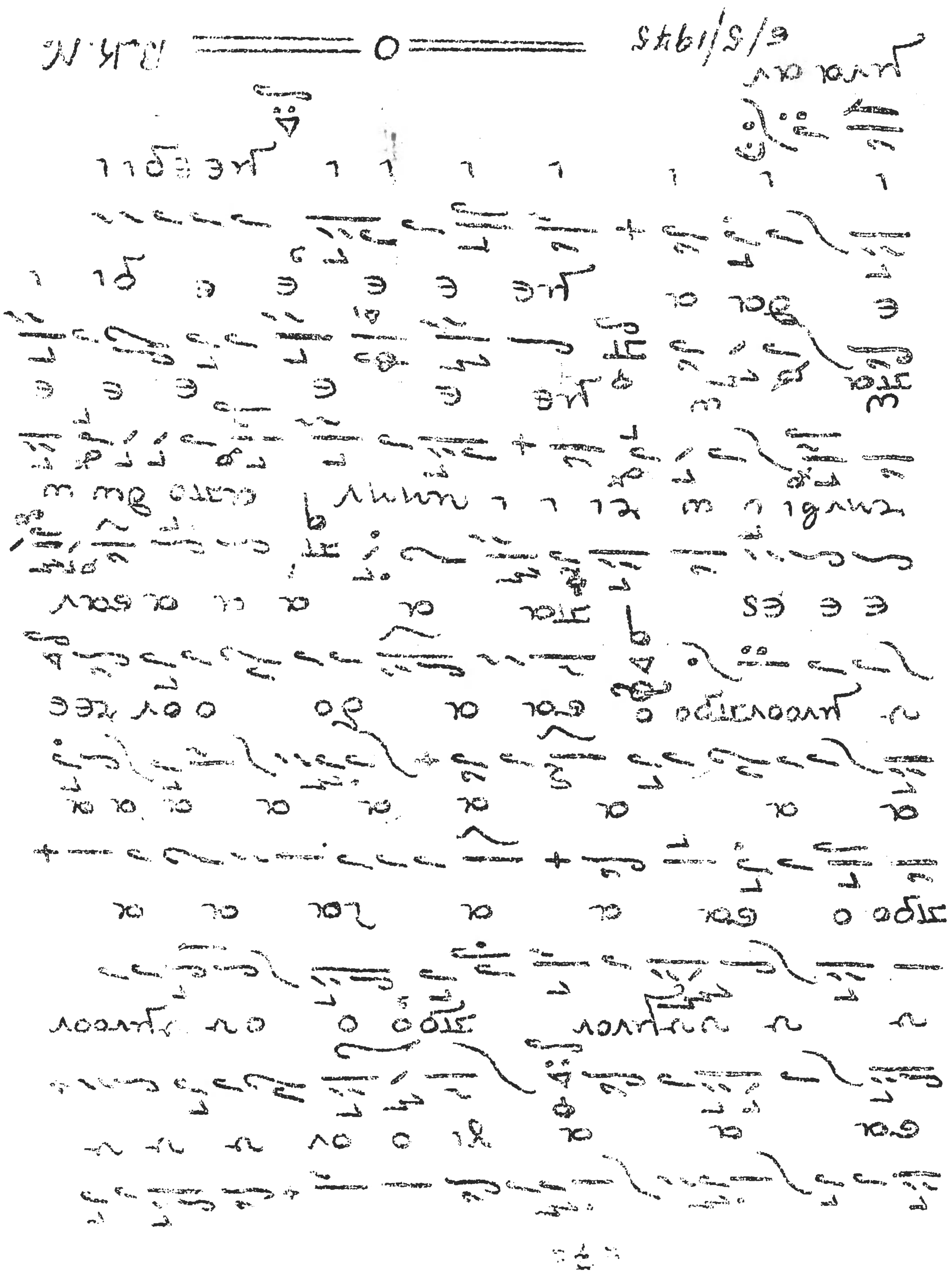

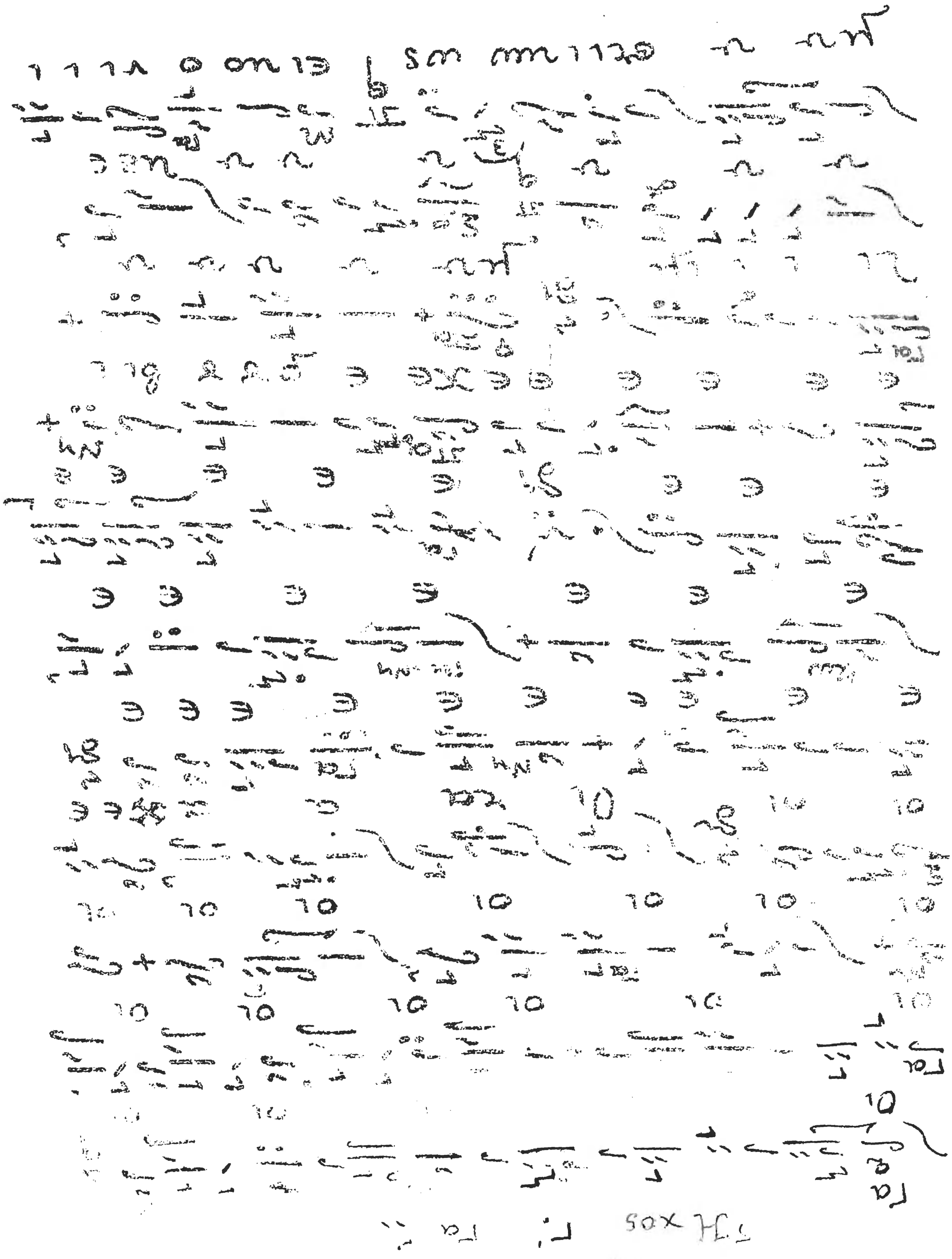

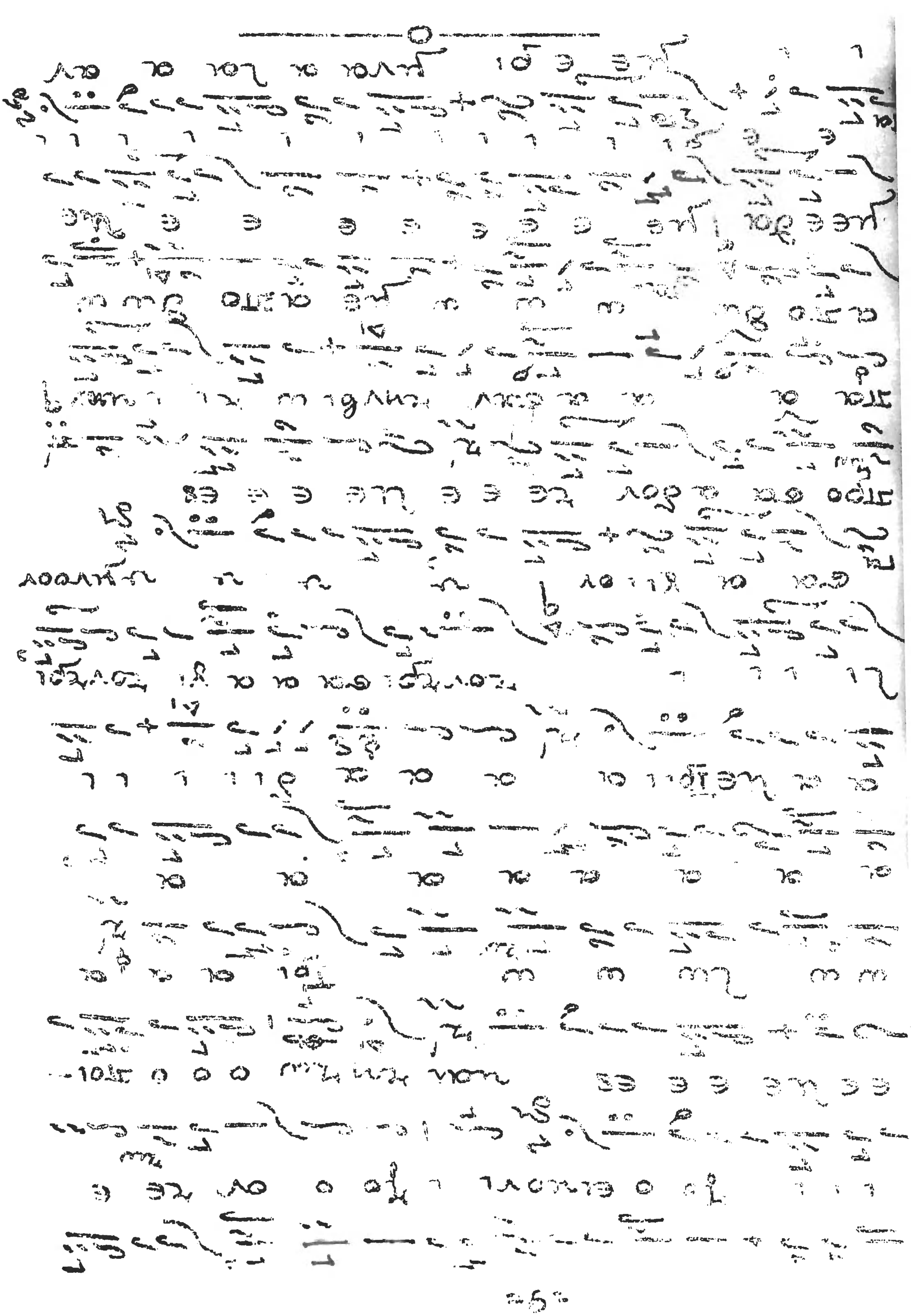

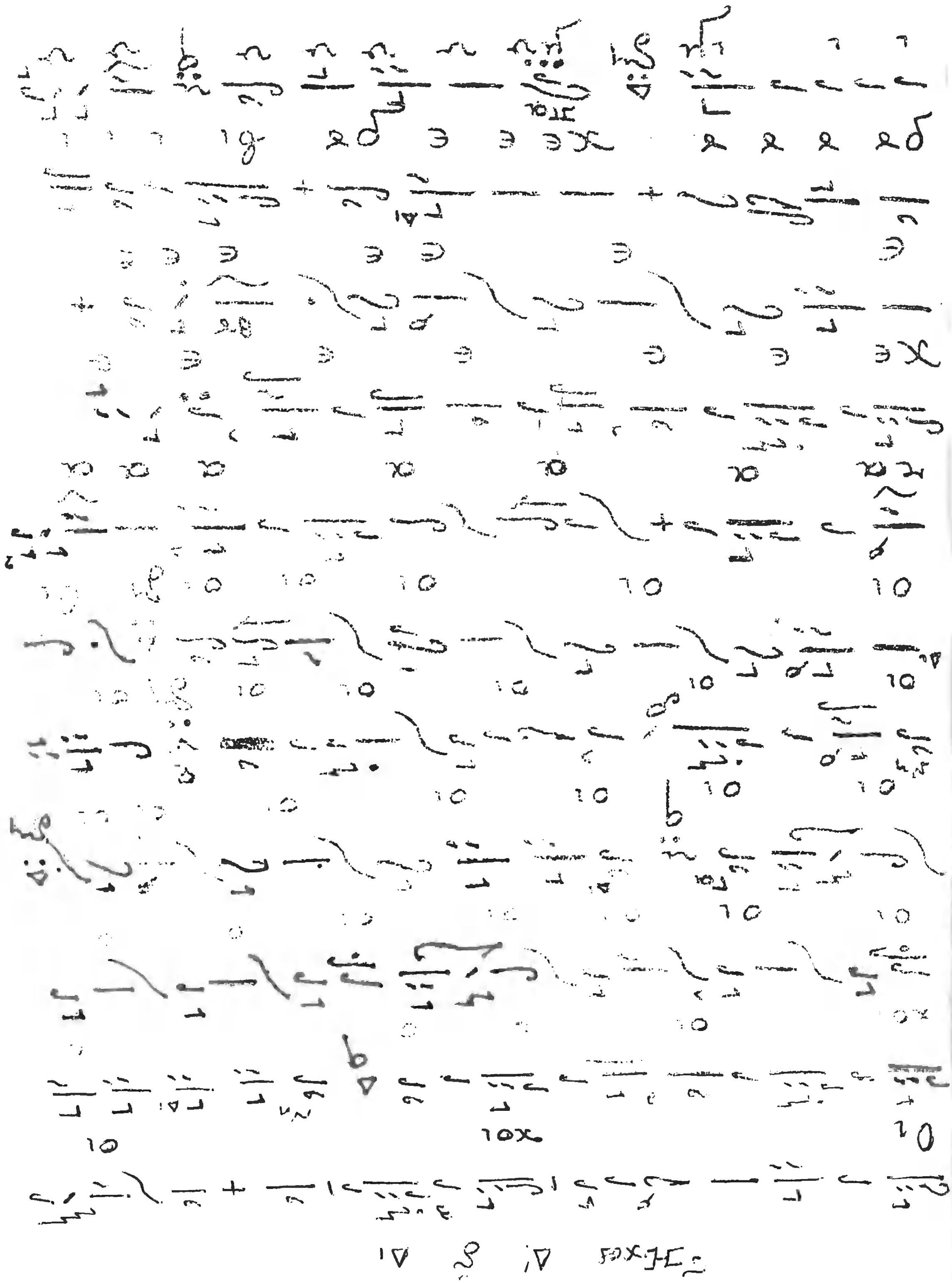

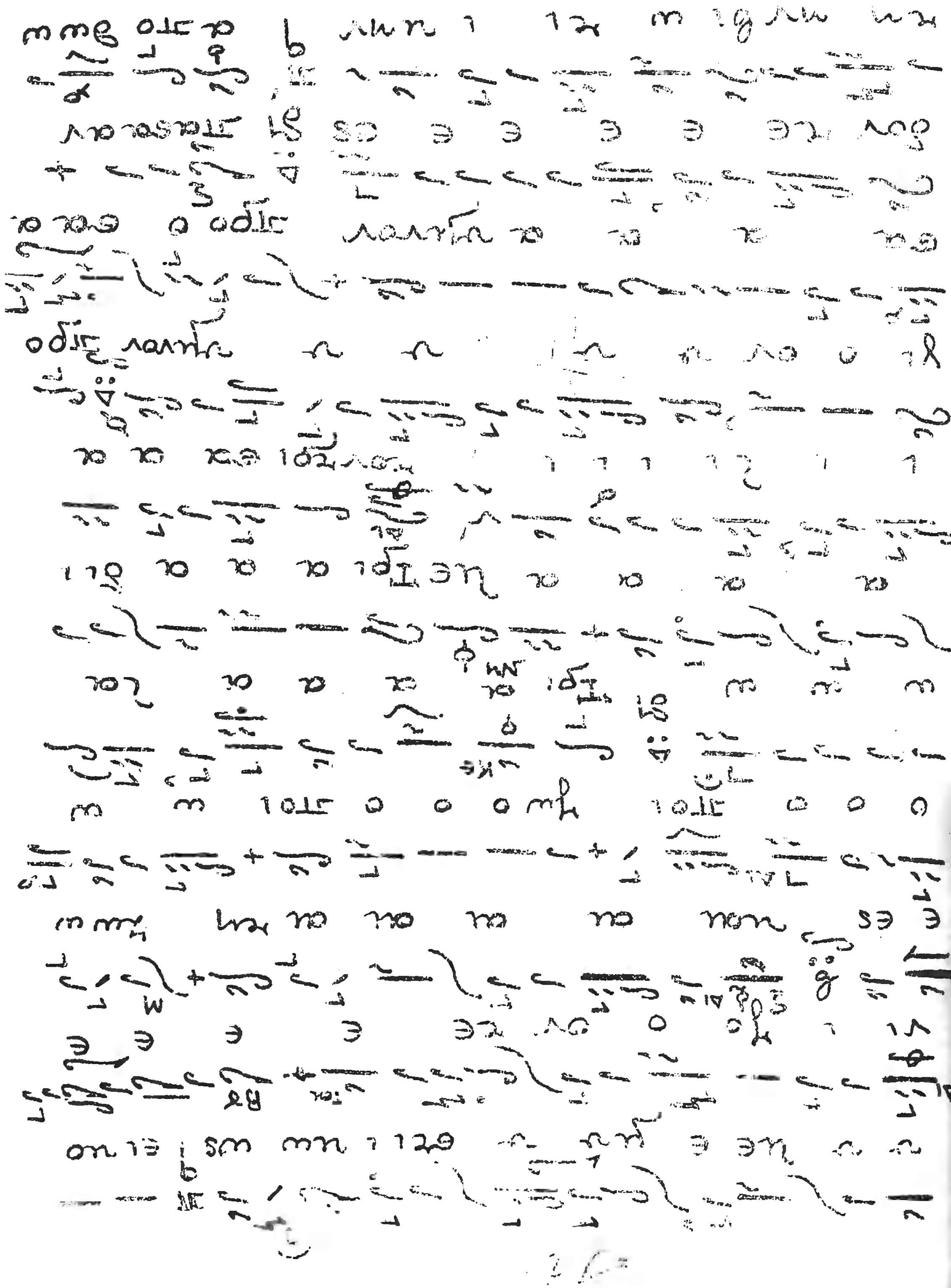

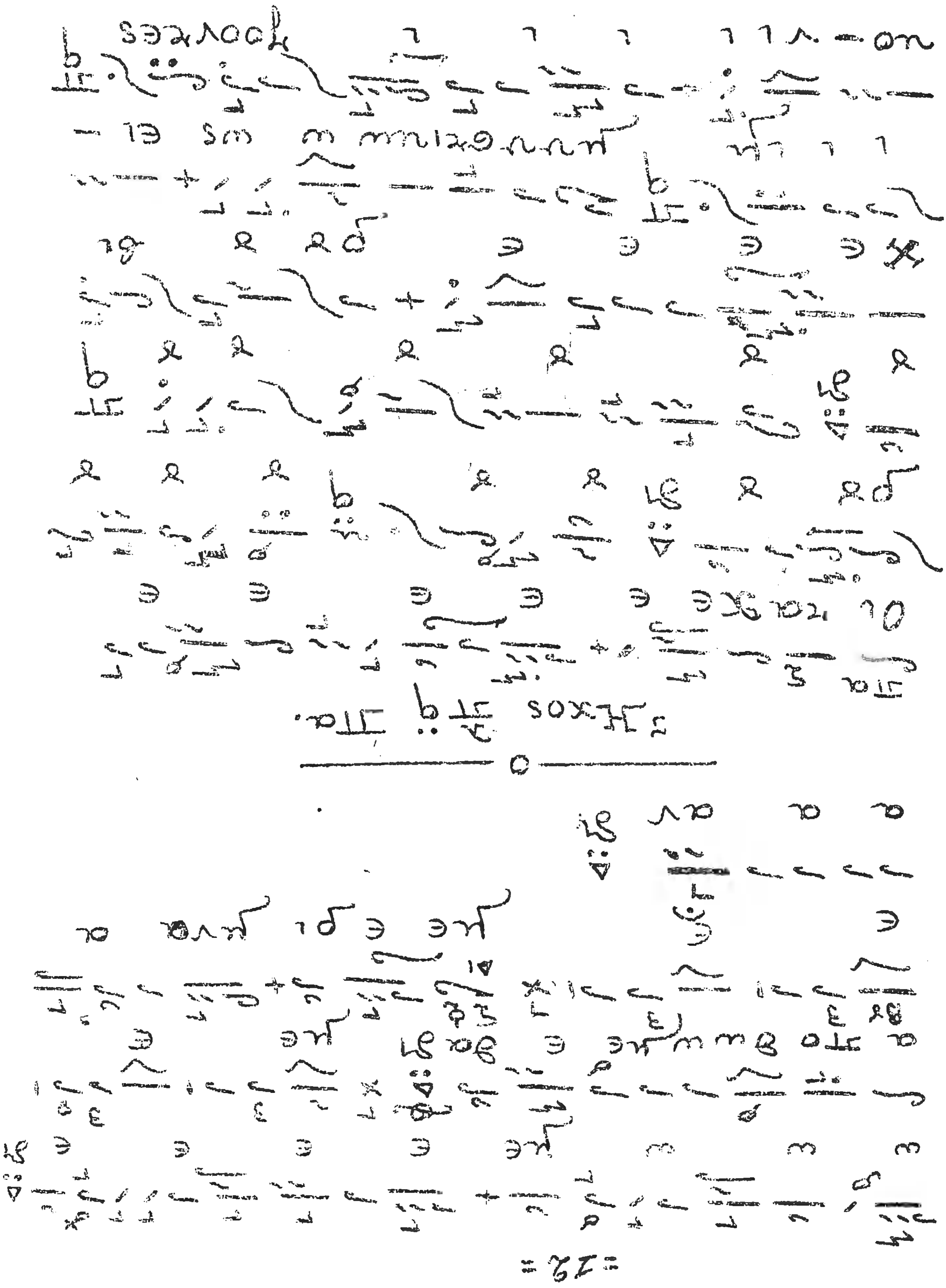

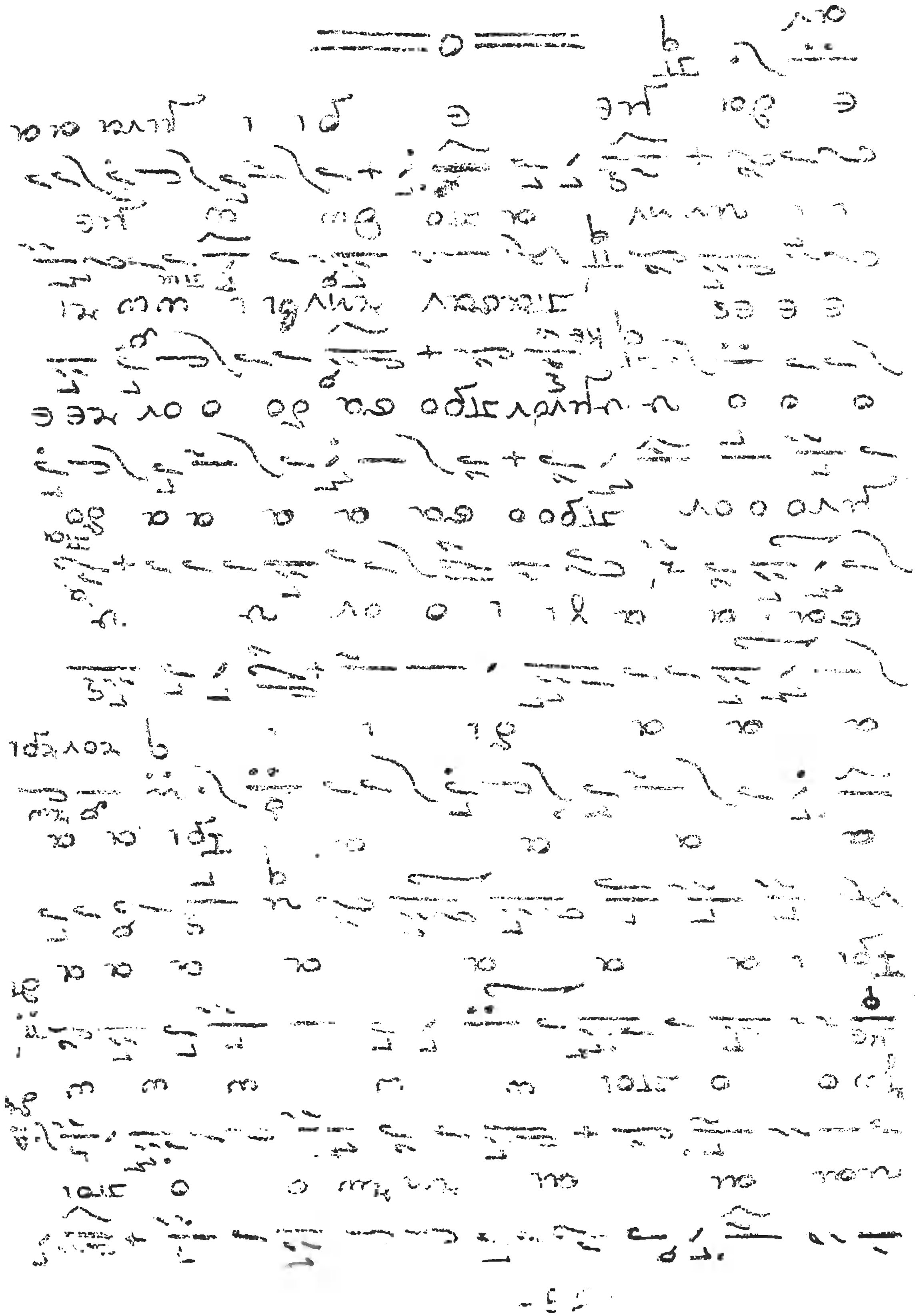

ΧΕΡΟΥΒΙΚΟΝ ΧΟΡΩΔΙΑΚΟΝ

Μετά προεισοδιον

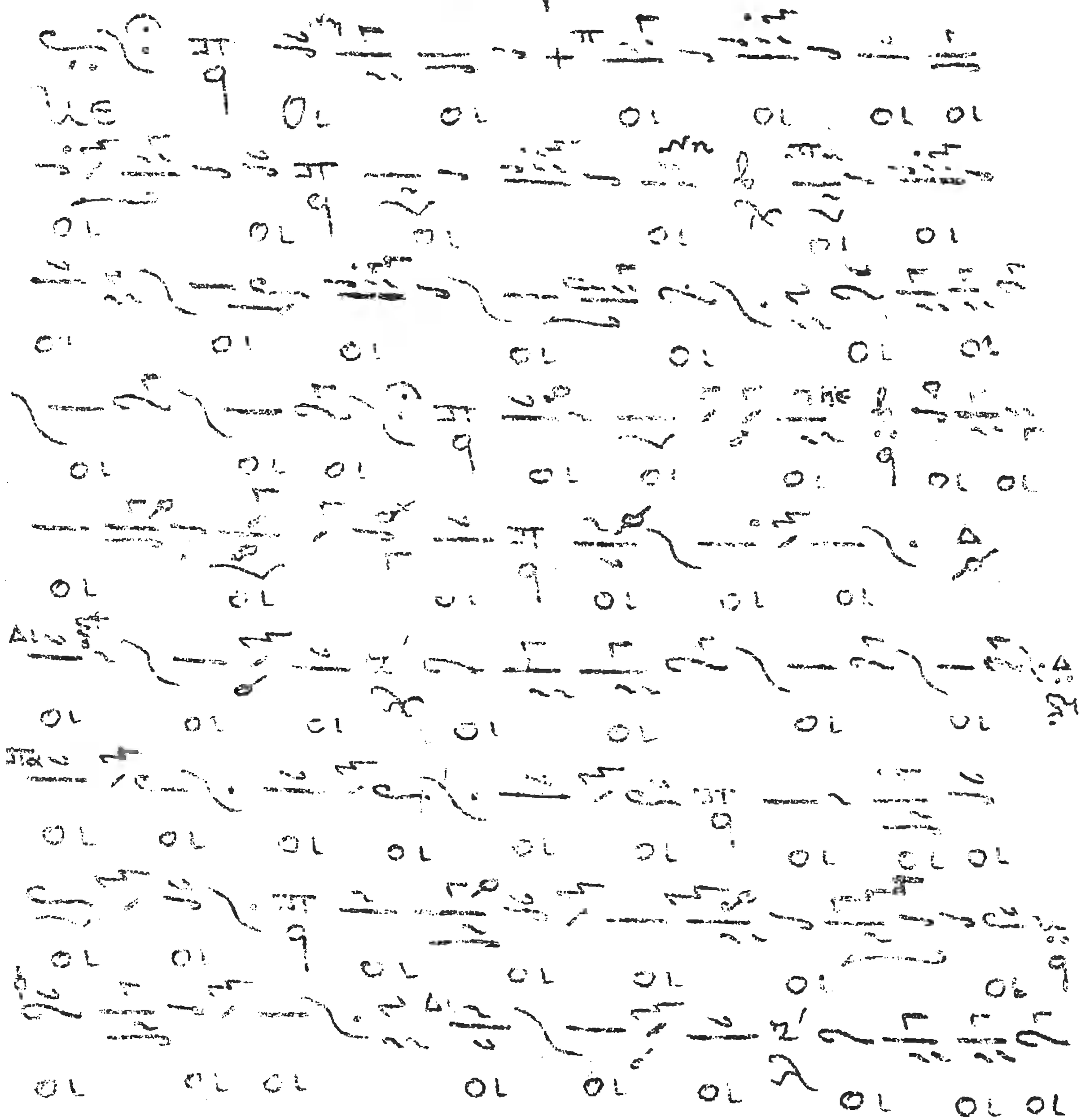

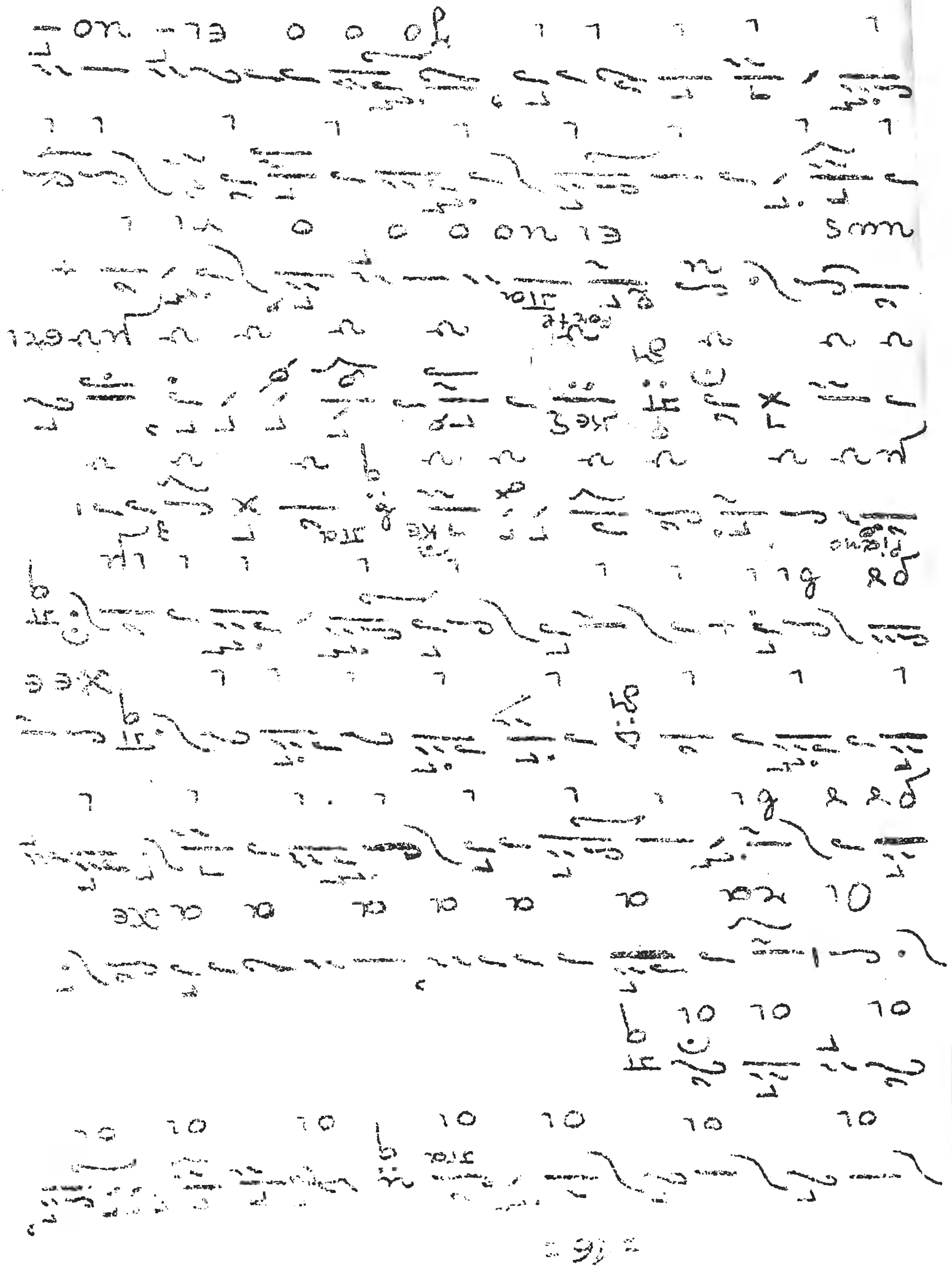

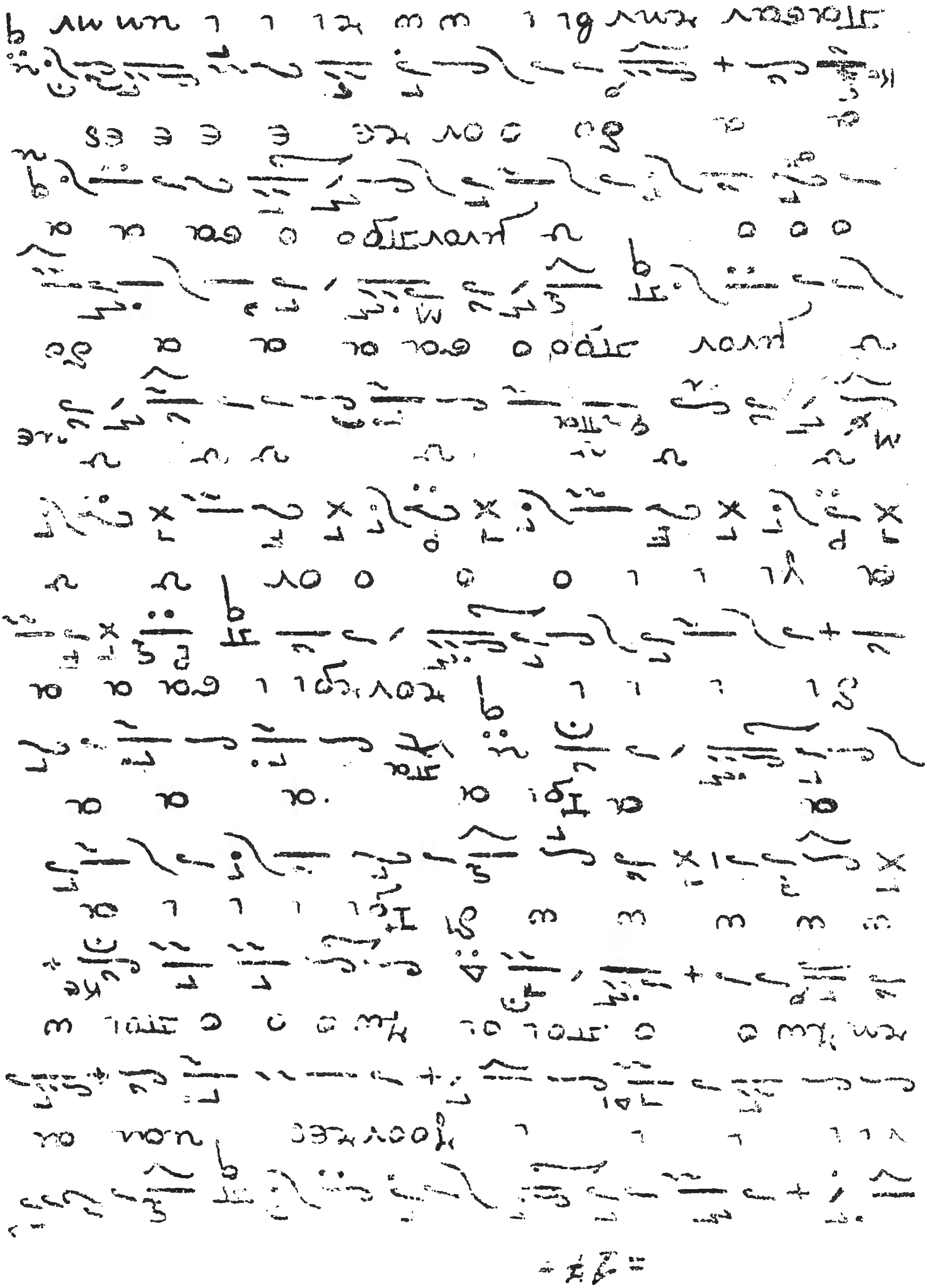

[illegible]

[illegible]

[illegible]

[illegible]

[illegible]

Ἰουλιανὸς Ἀναγνωστόπουλος

Χάλκη

Ι.Θ.Σ.

7/5/2945

Ἀρχων Πρωτοβάλμα

Β. Κ. Νικολαΐδης

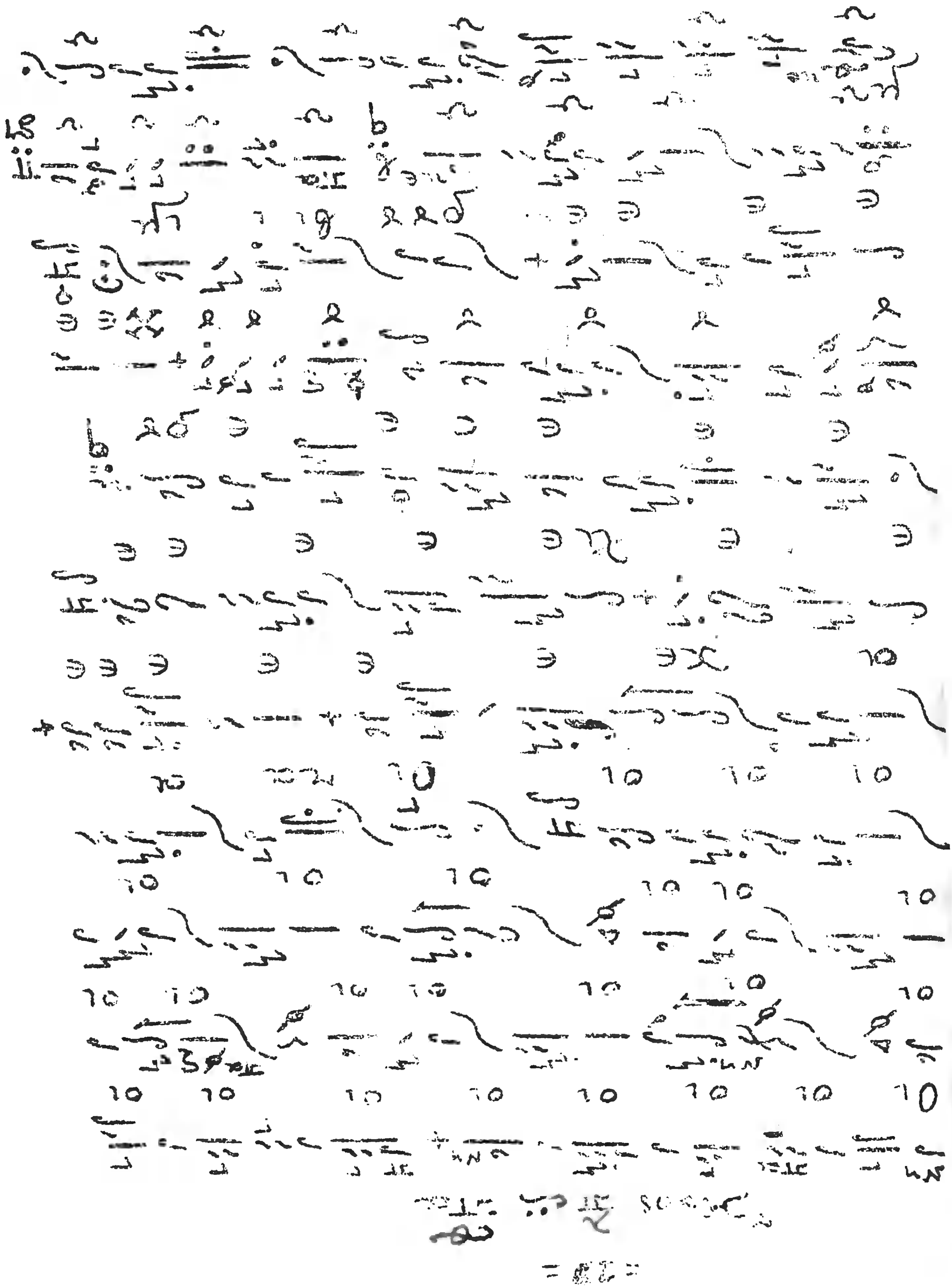

[illegible]

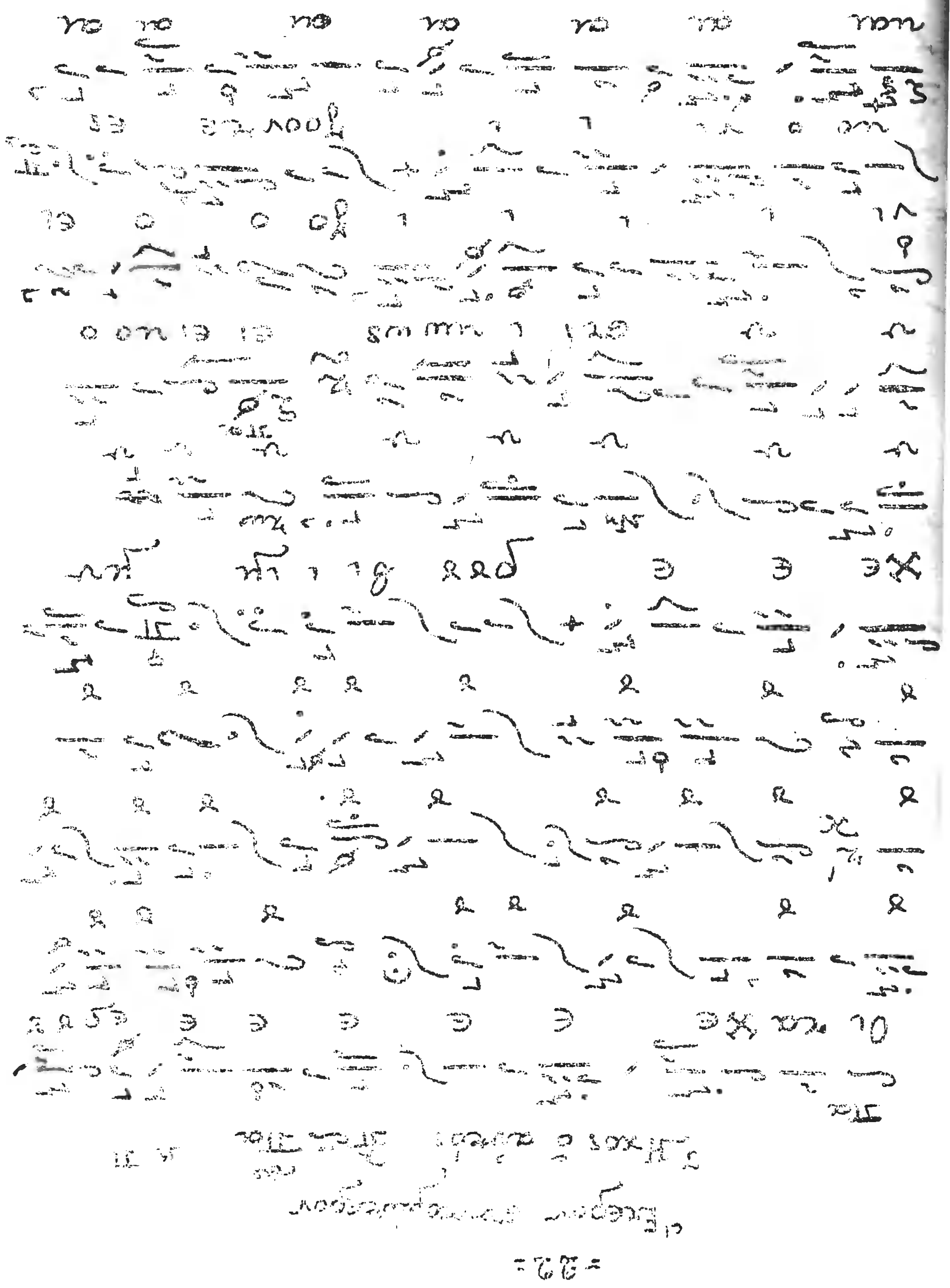

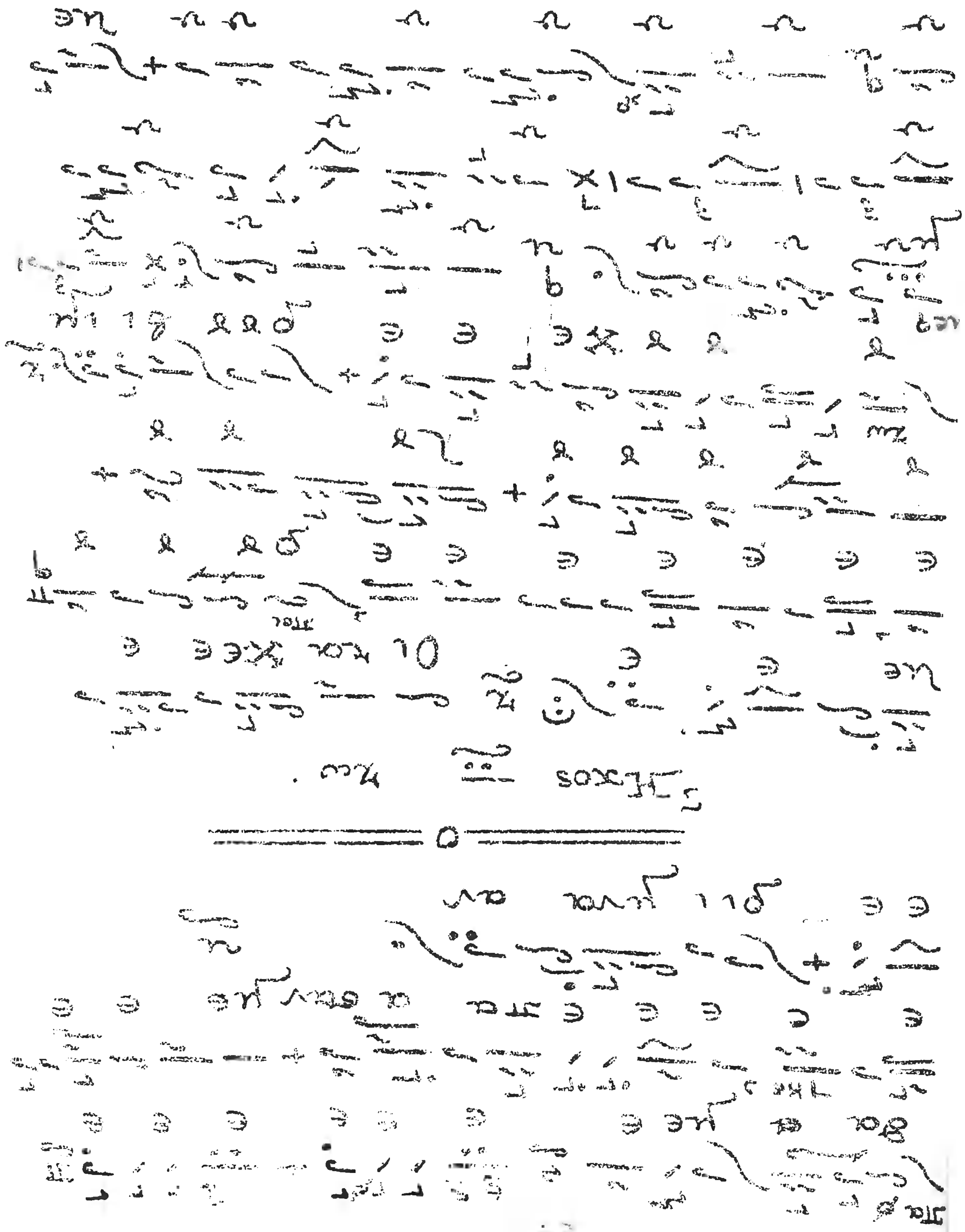

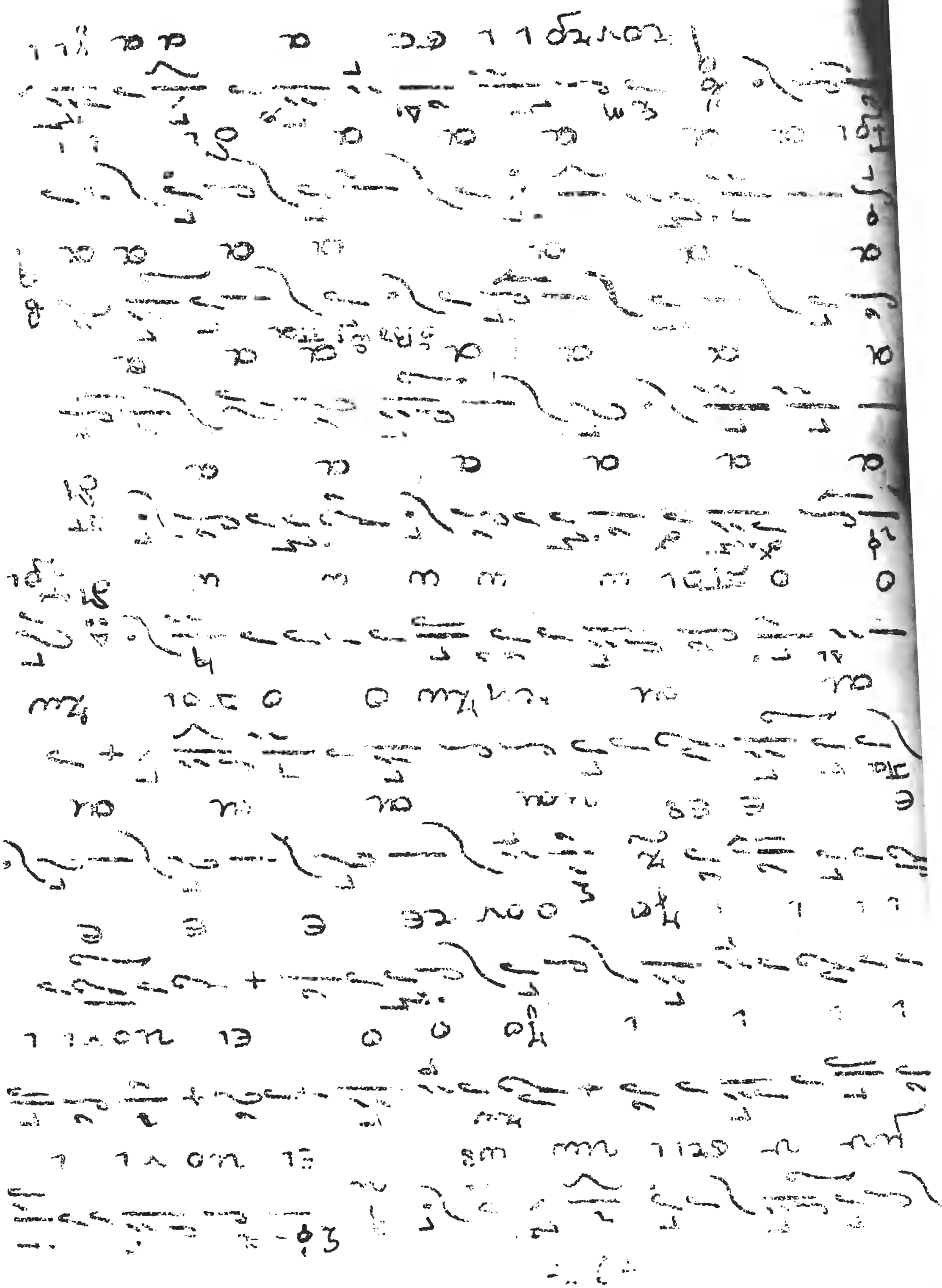

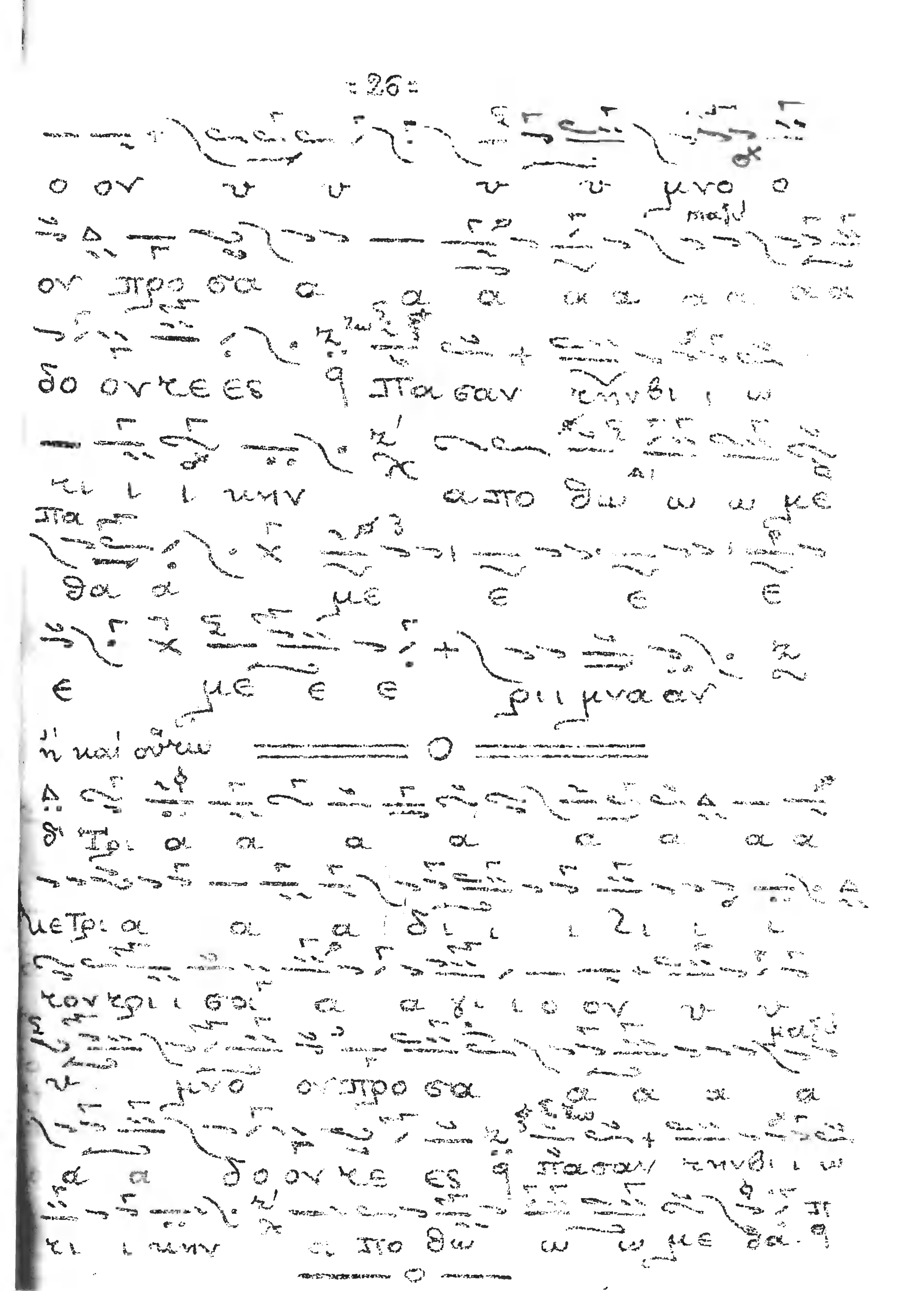

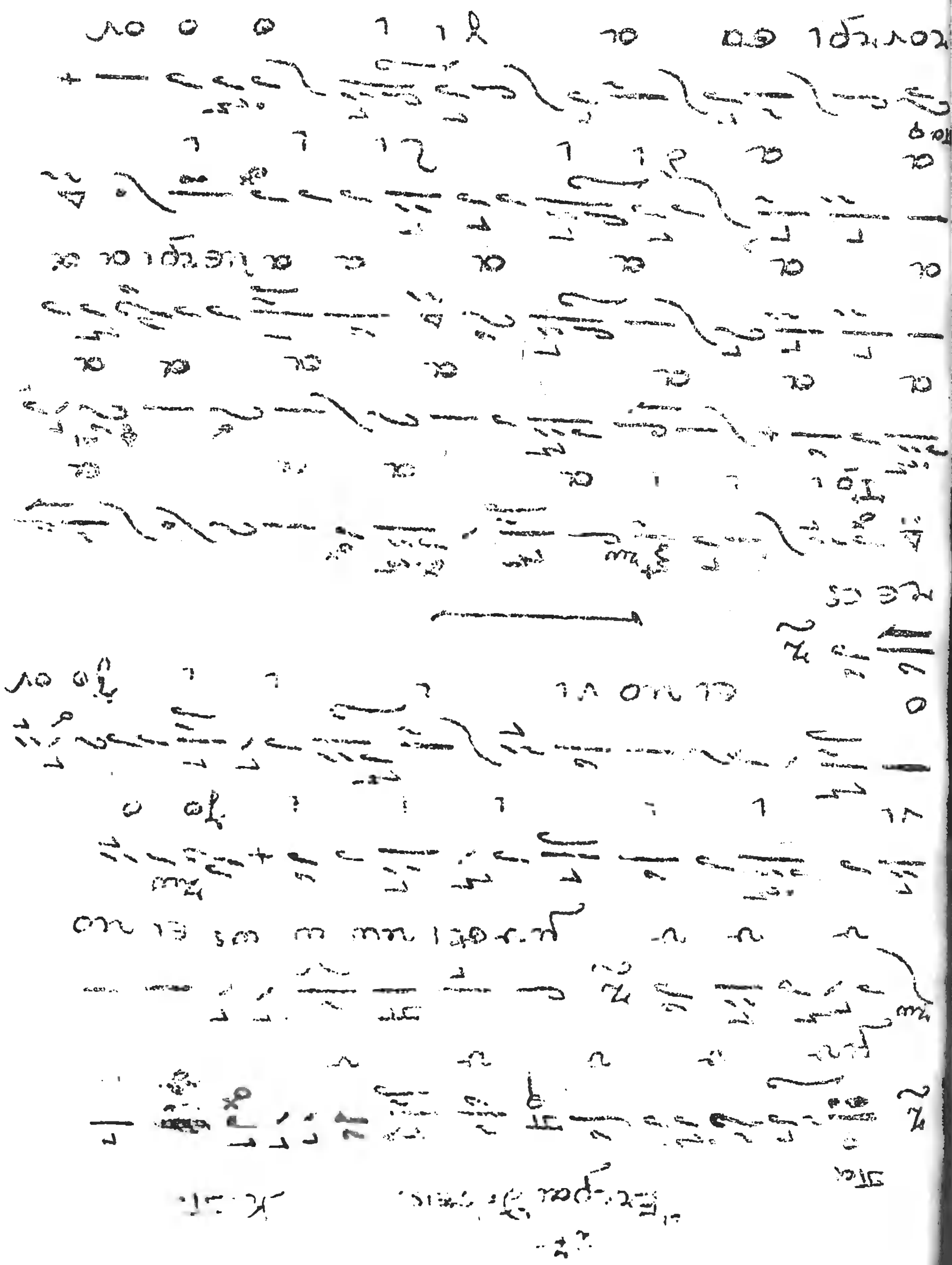

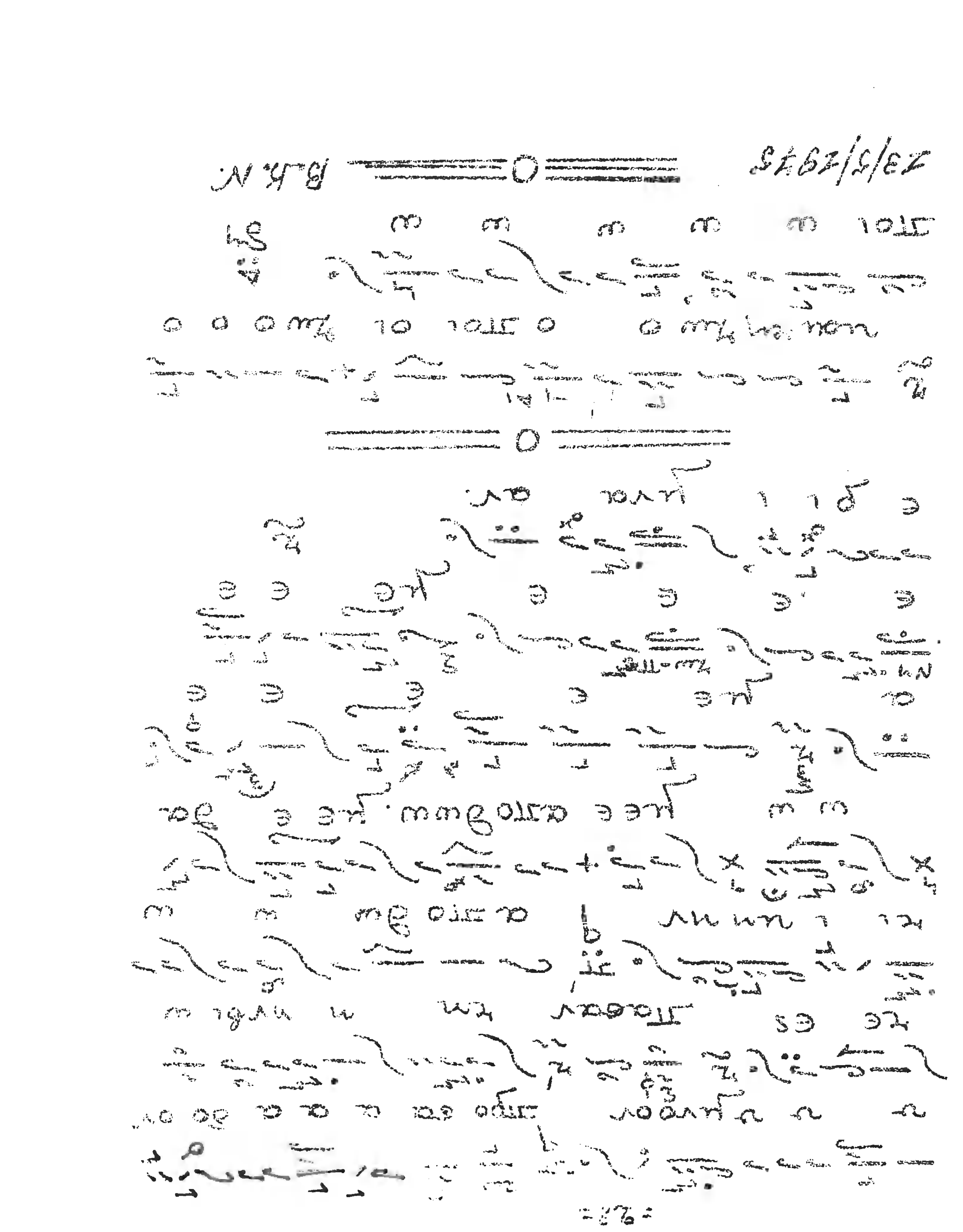

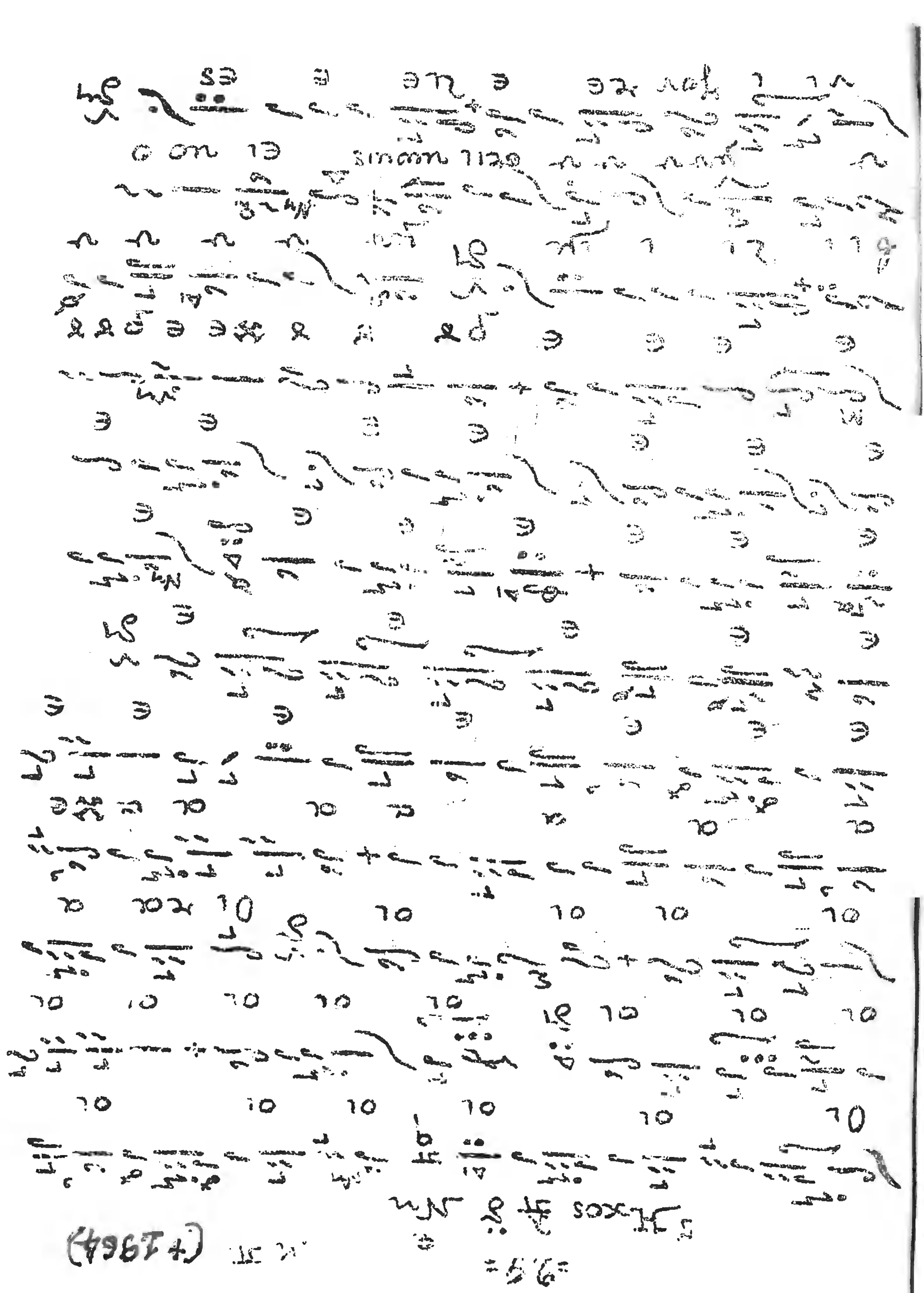

(+1964)

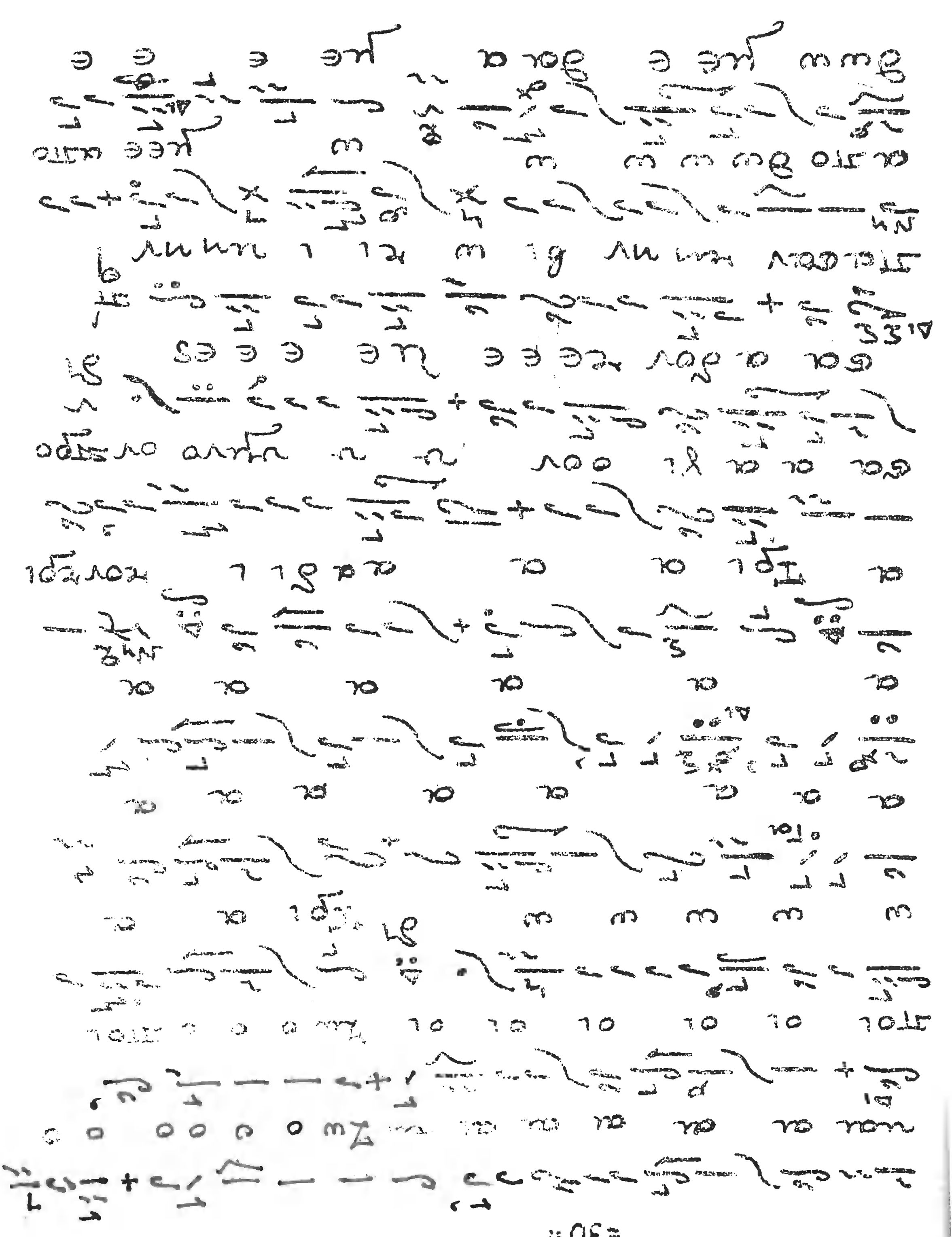

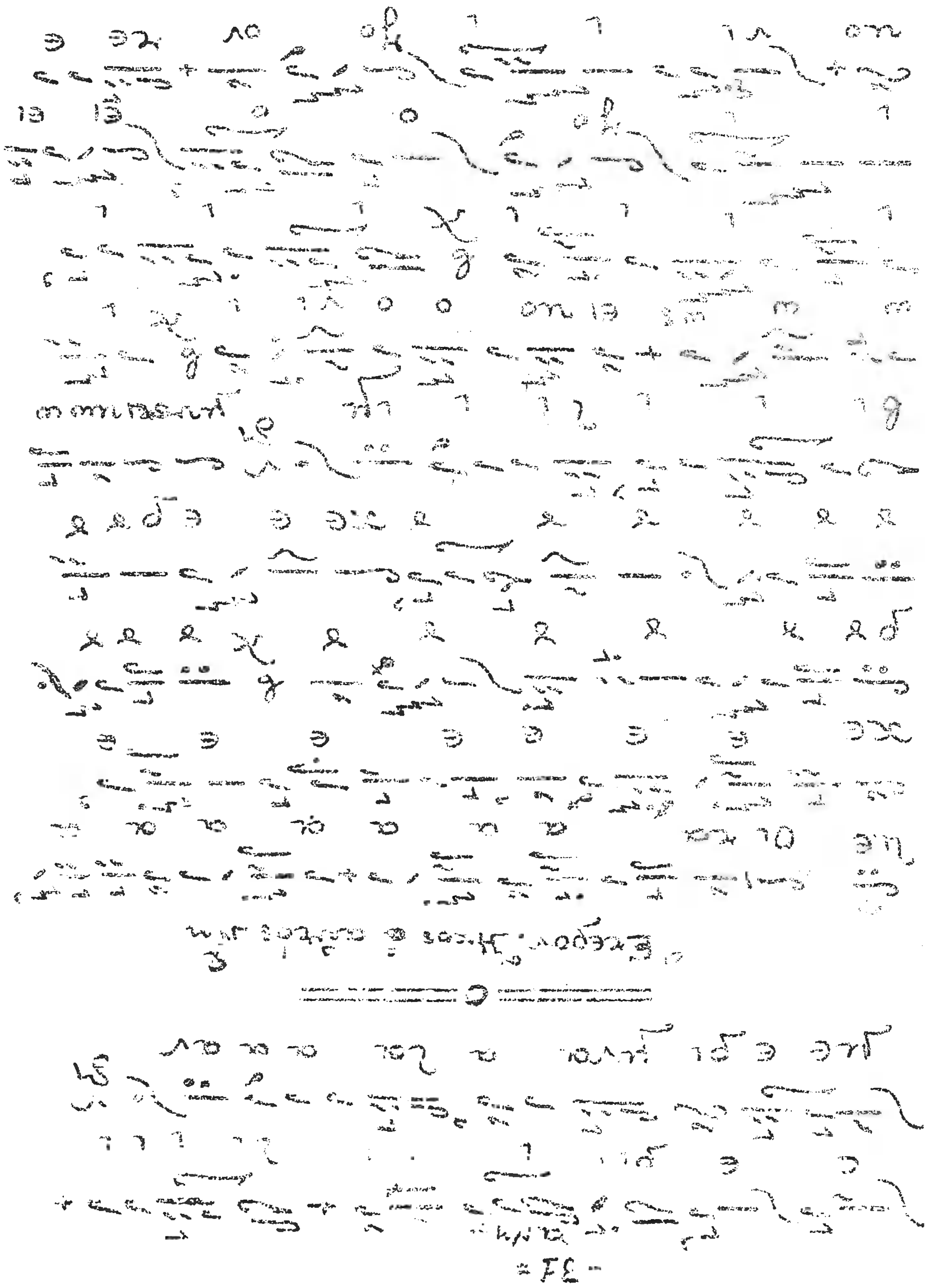

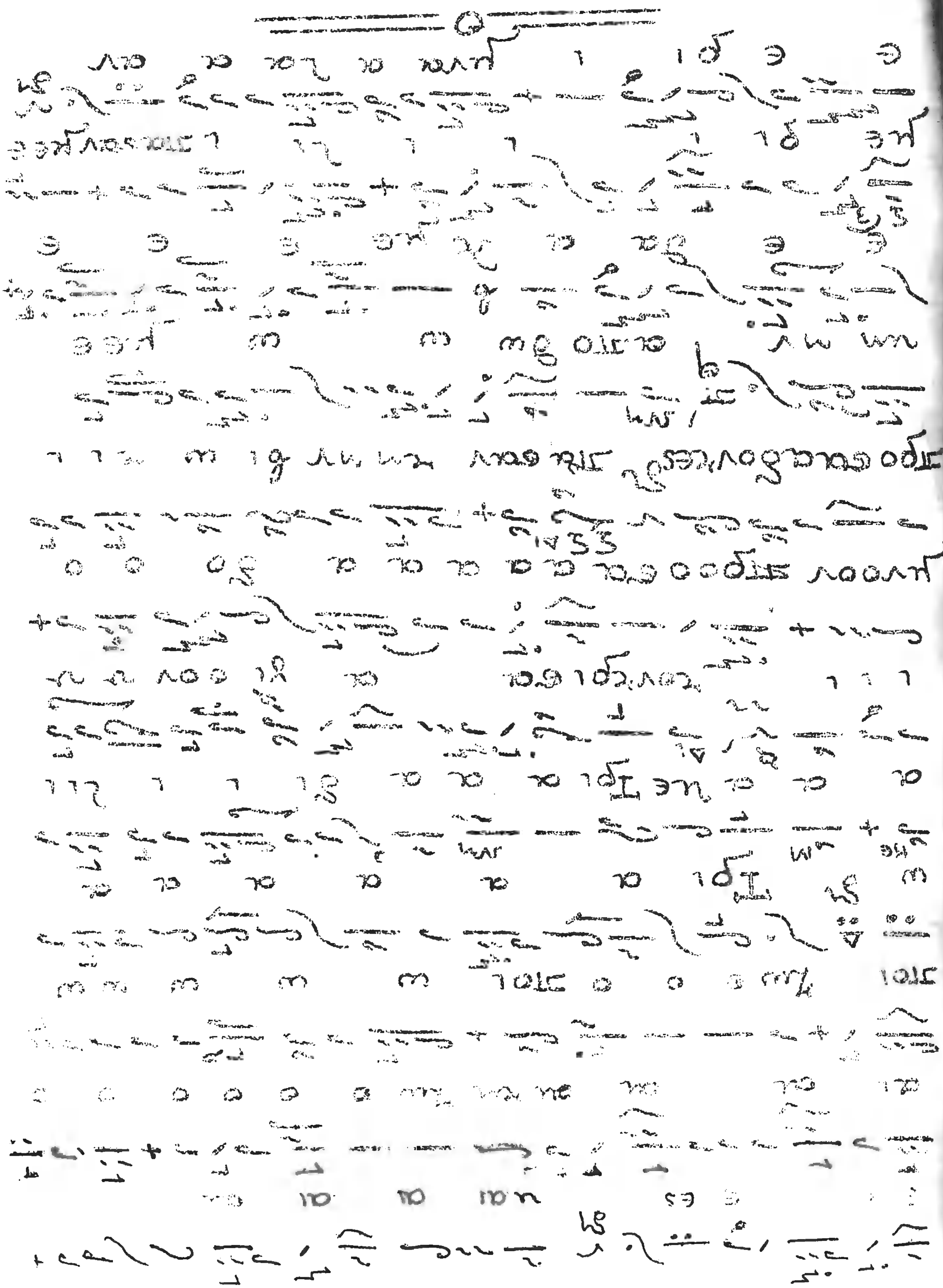

[illegible]

[illegible]

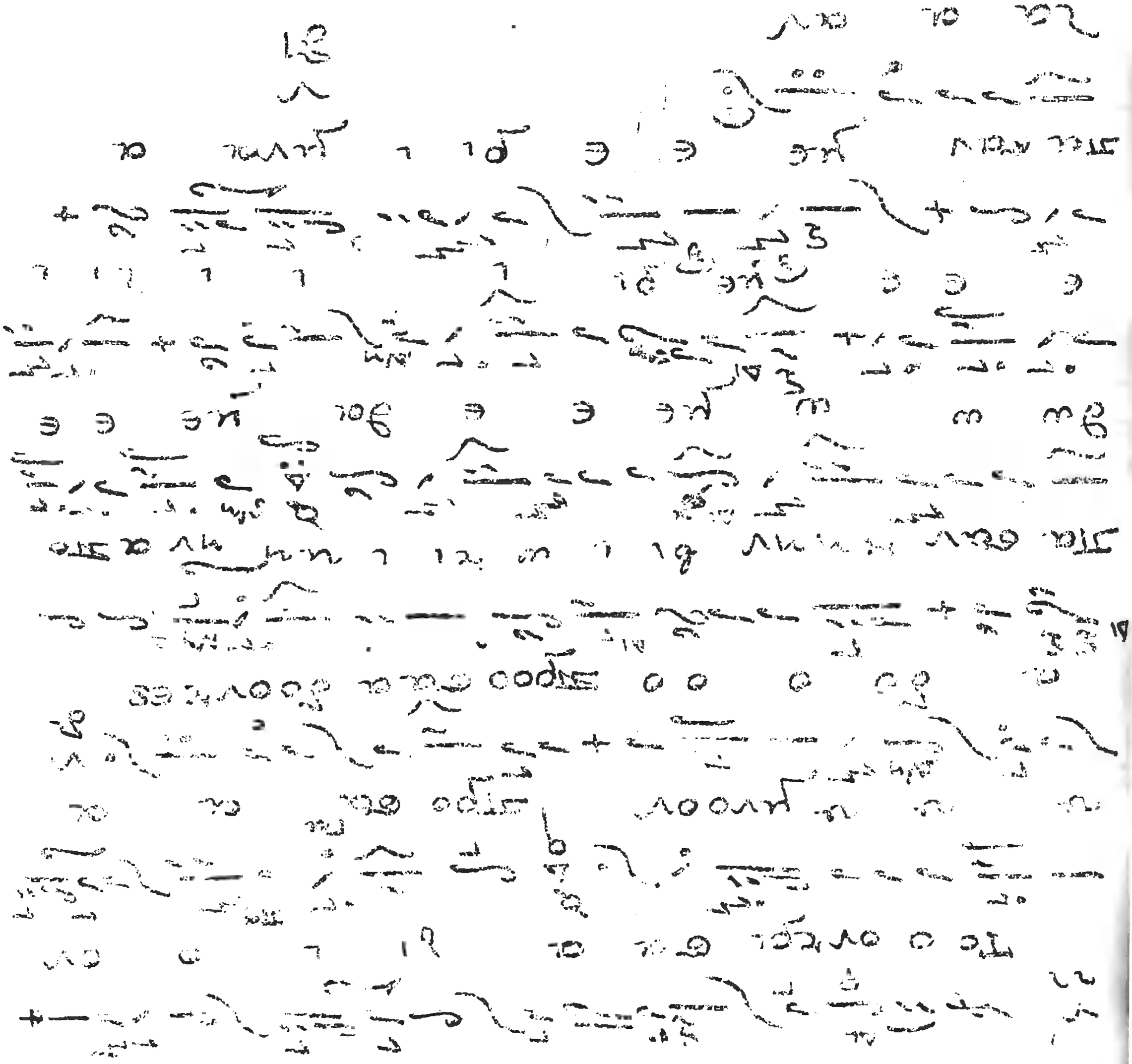

[illegible]

Τὰ παρόντα δύο Χερουβικά.

Ἰωάννου Παλάιου.

Τιμῆς ἕνεκεν.

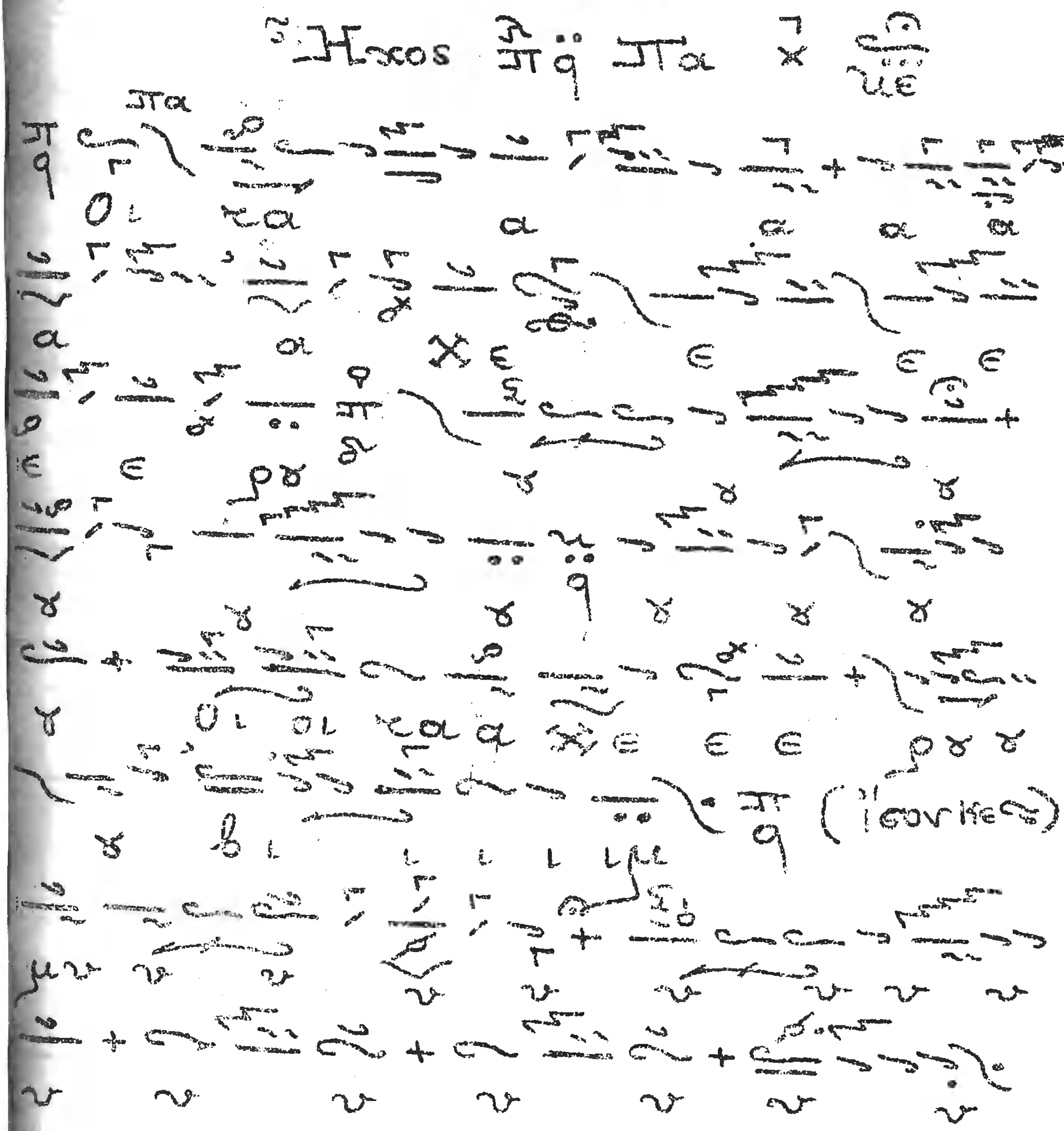

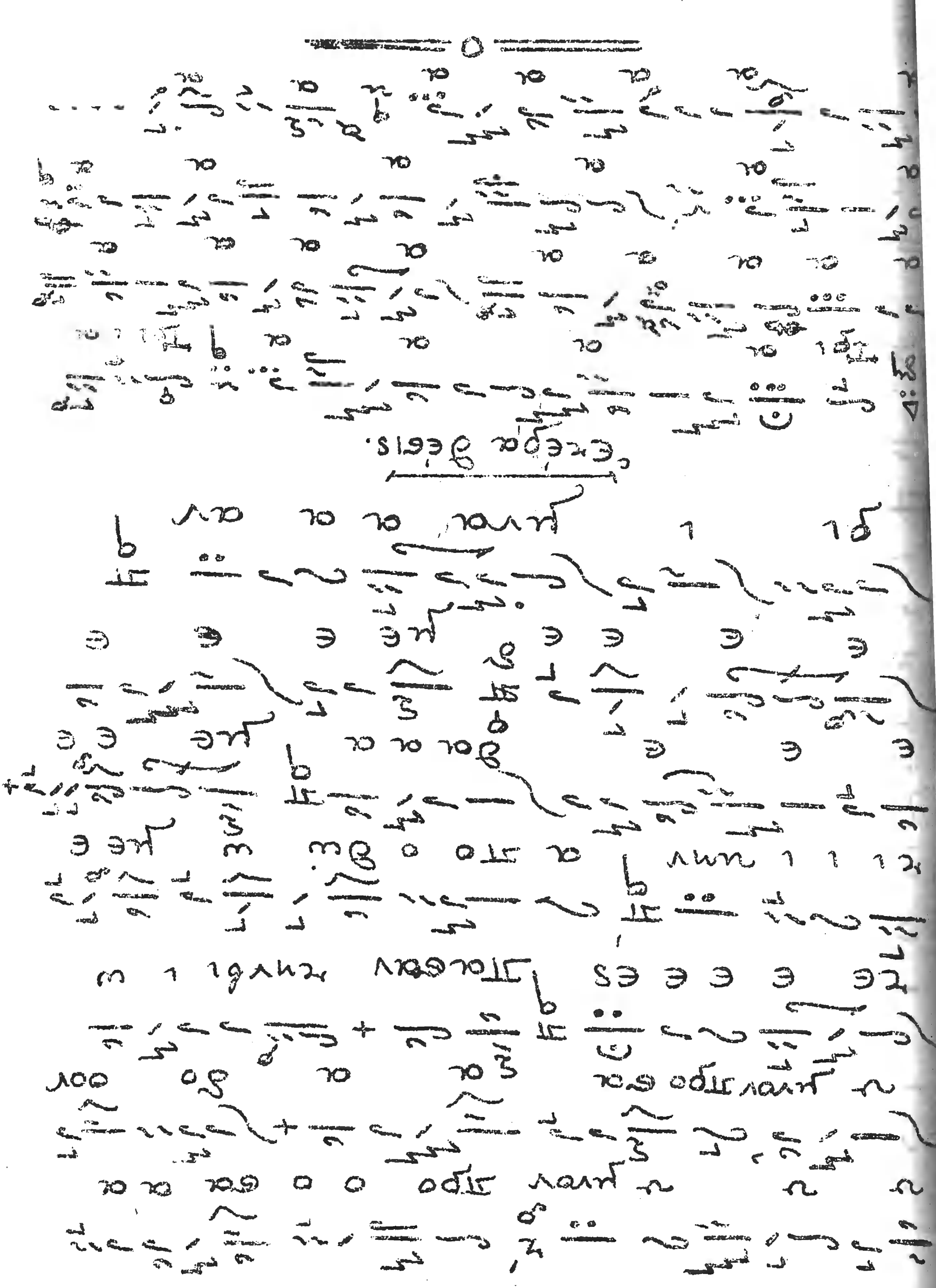

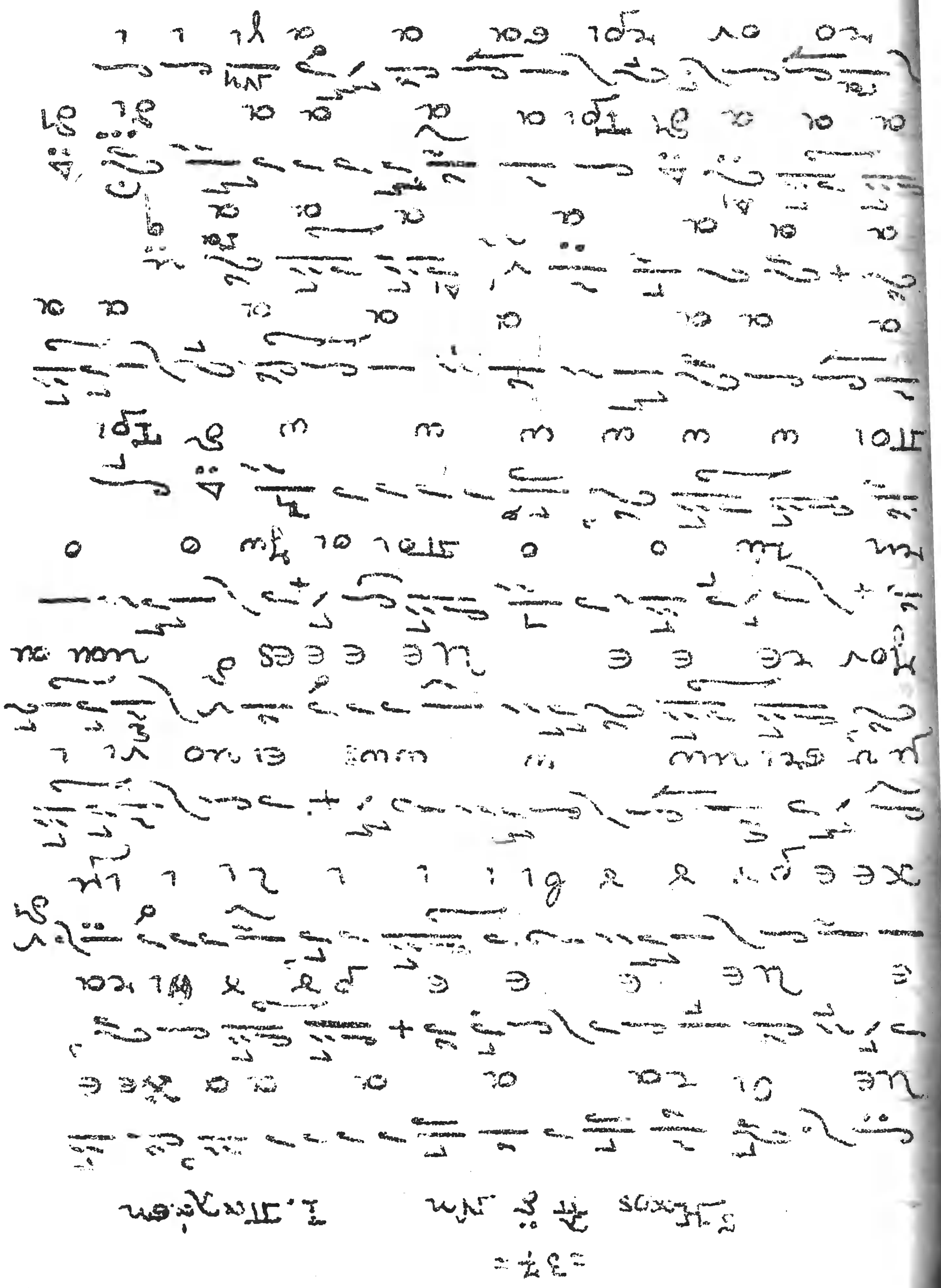

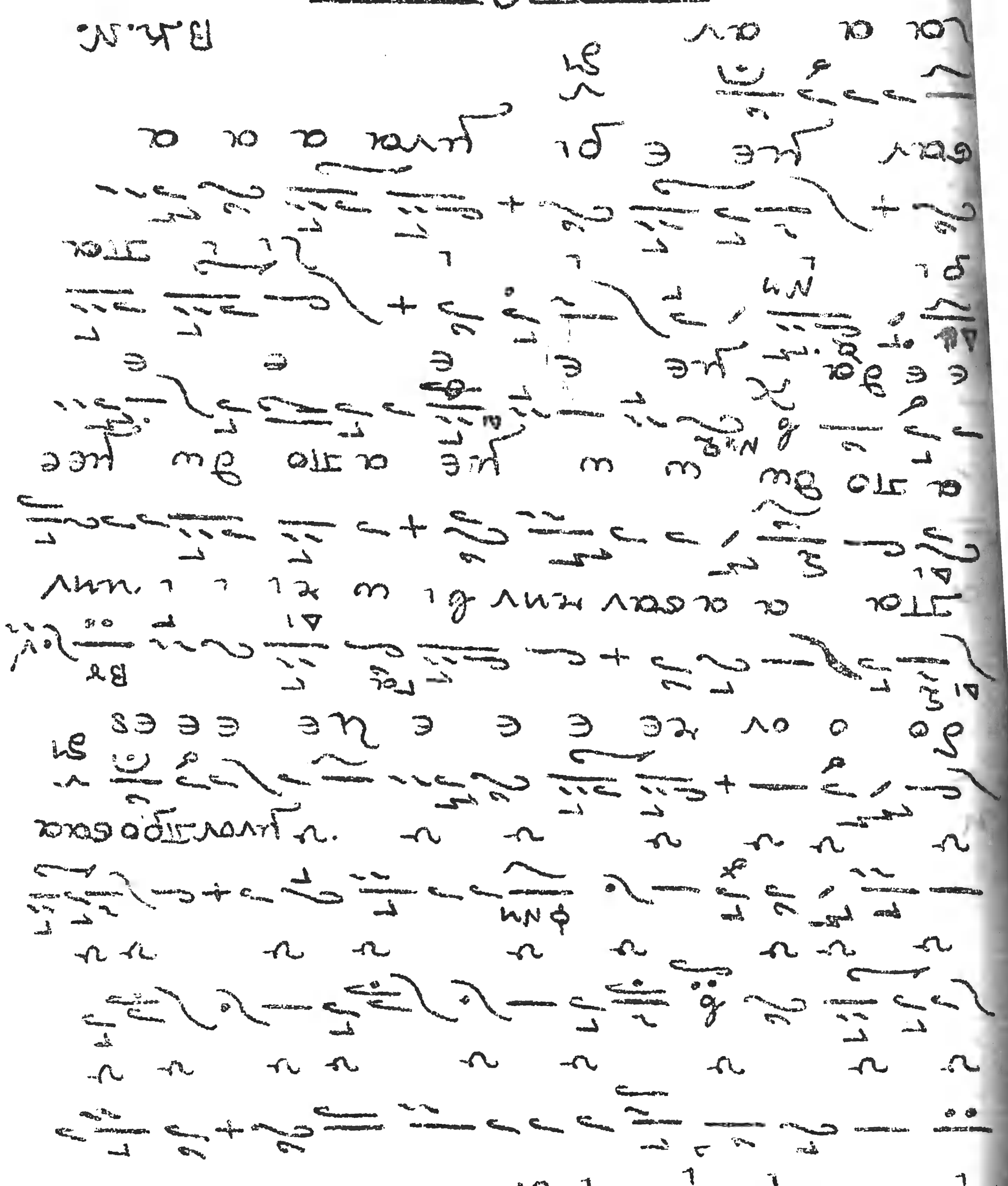

Τὸ παρὸν Χερουβικὸν.

Θεοδοσίου Γεωργιάδου.

Ἦχος Δ'

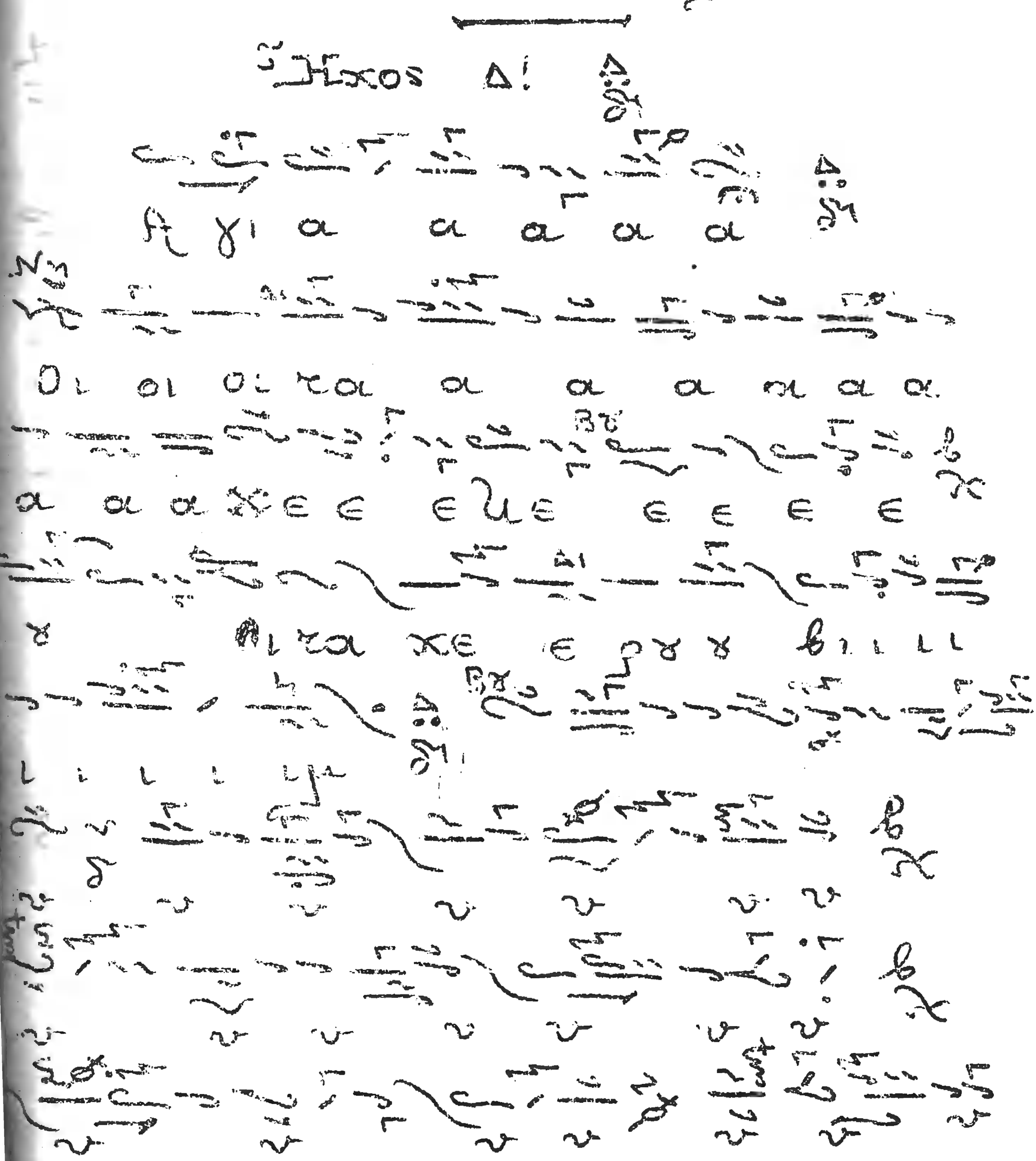

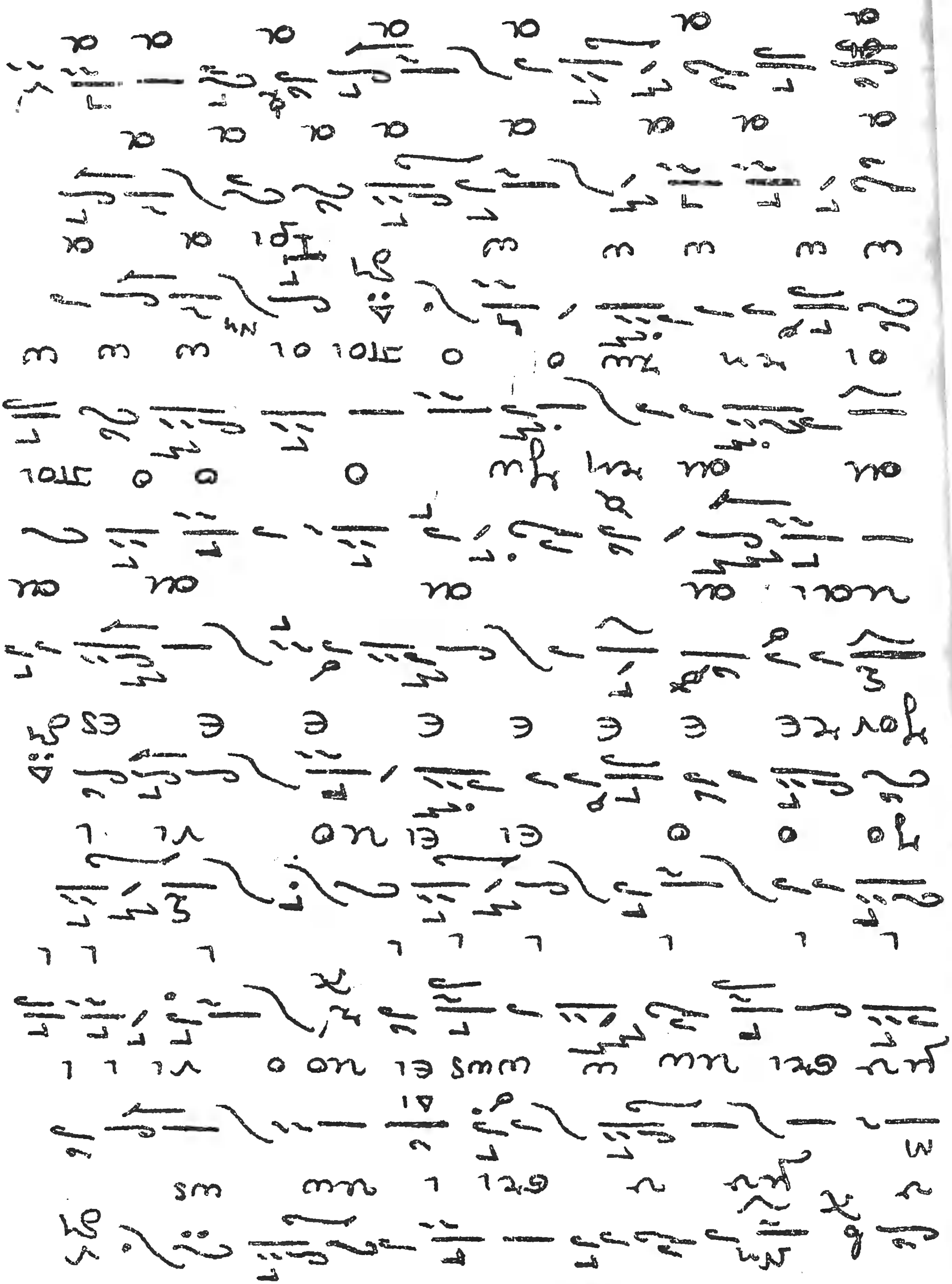

ᨅᨕᨘᨕᨁᨗᨔᨁᨗᨔᨕᨁᨗᨔᨕᨁᨗᨔᨕ

Τά παρόντα «Χερουβικά»
ὑπό Μιχαήλ Χατζηαθανασίου
Ἐμμένος Ἔνεκεν

ἦχος ἃ πλ. α χρόνοι 290

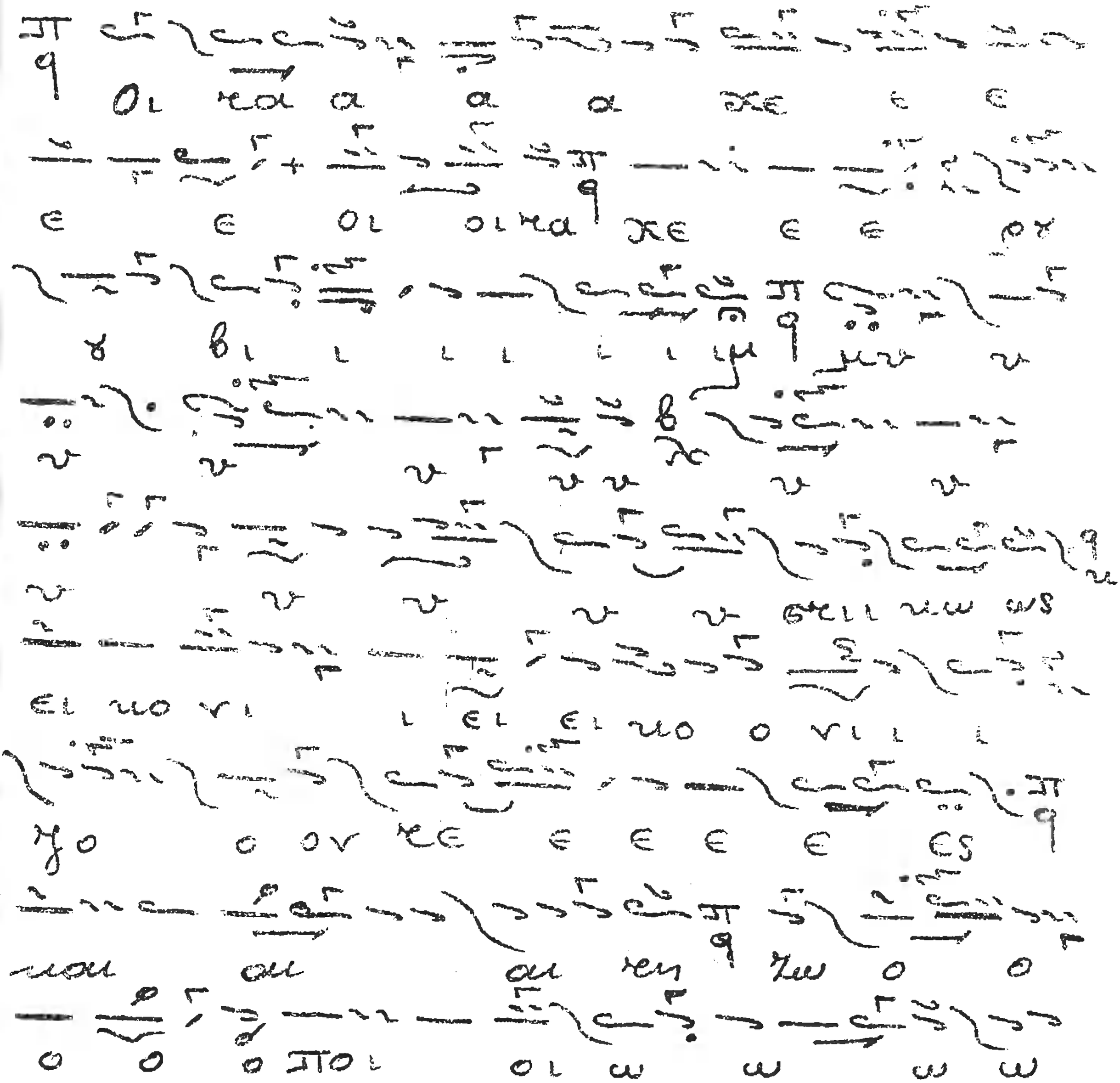

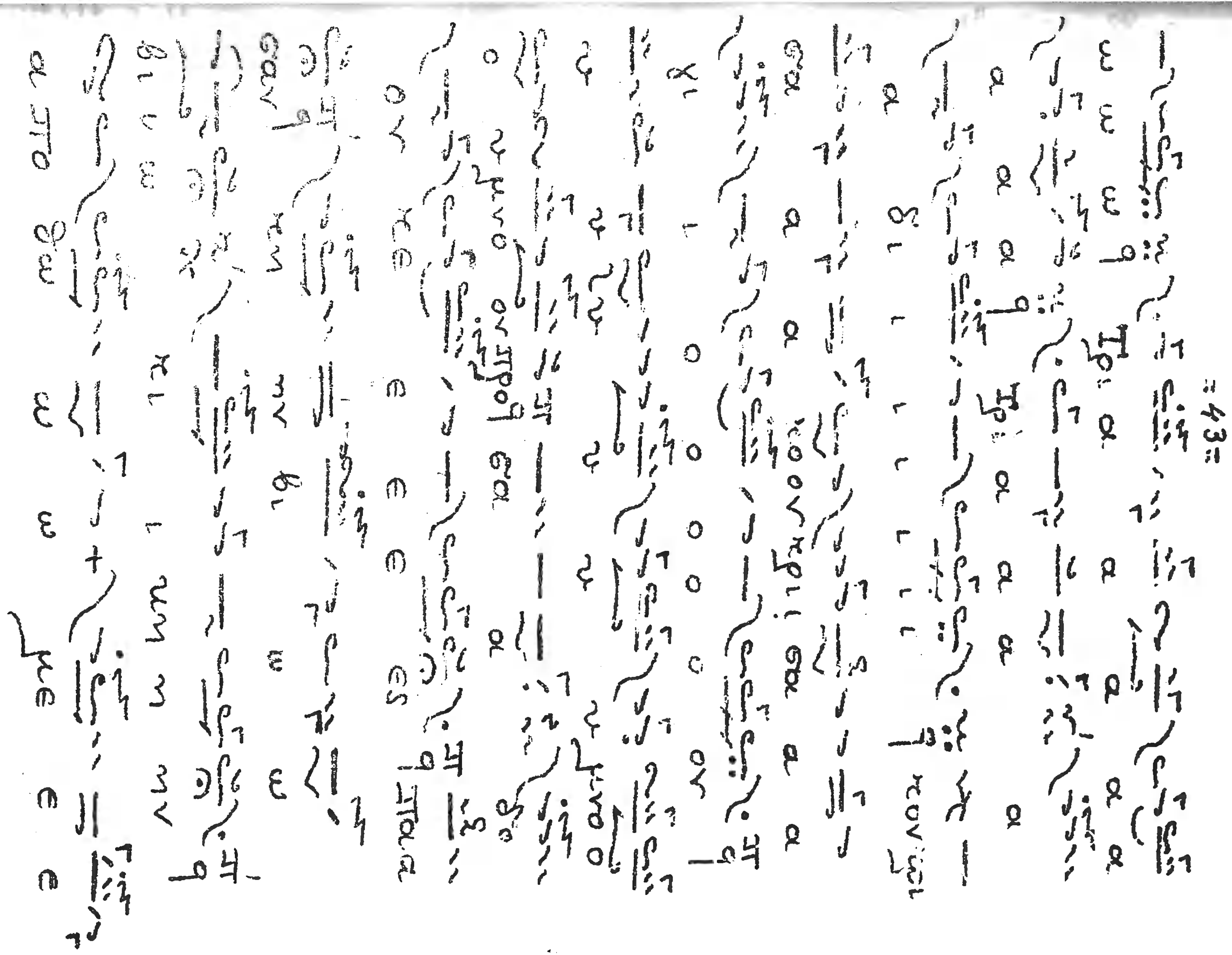

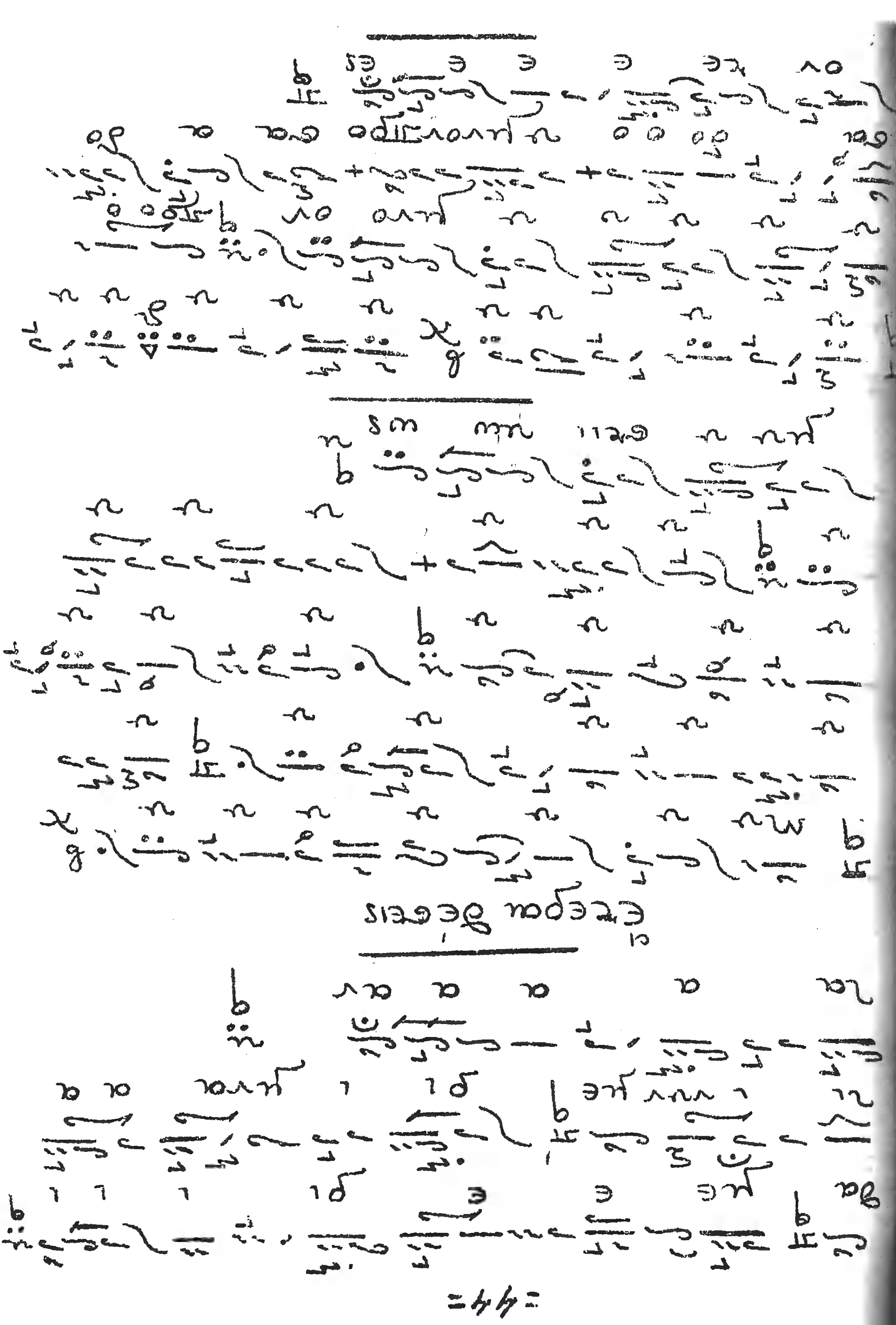

६९६९७ ७६९६९

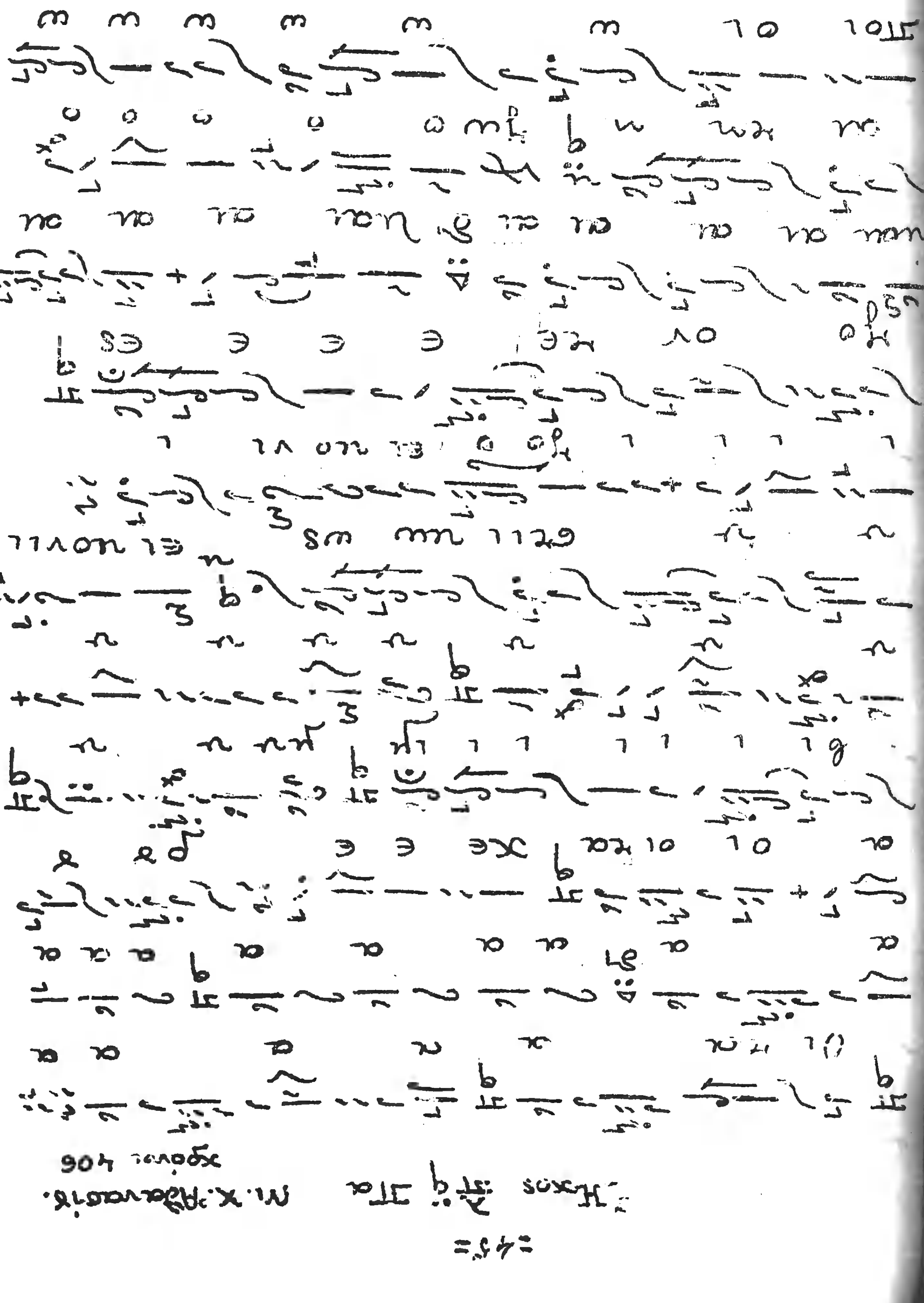

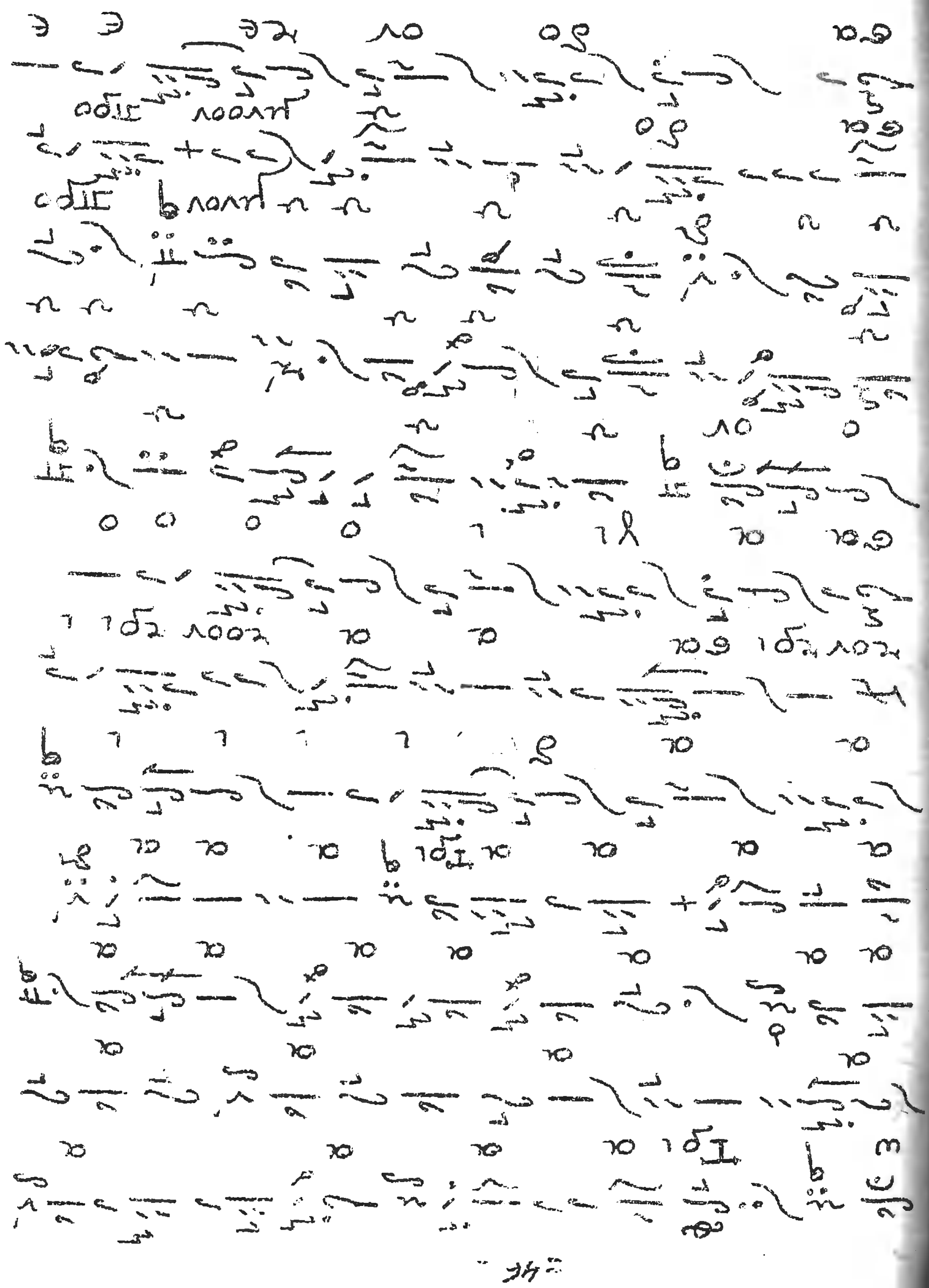

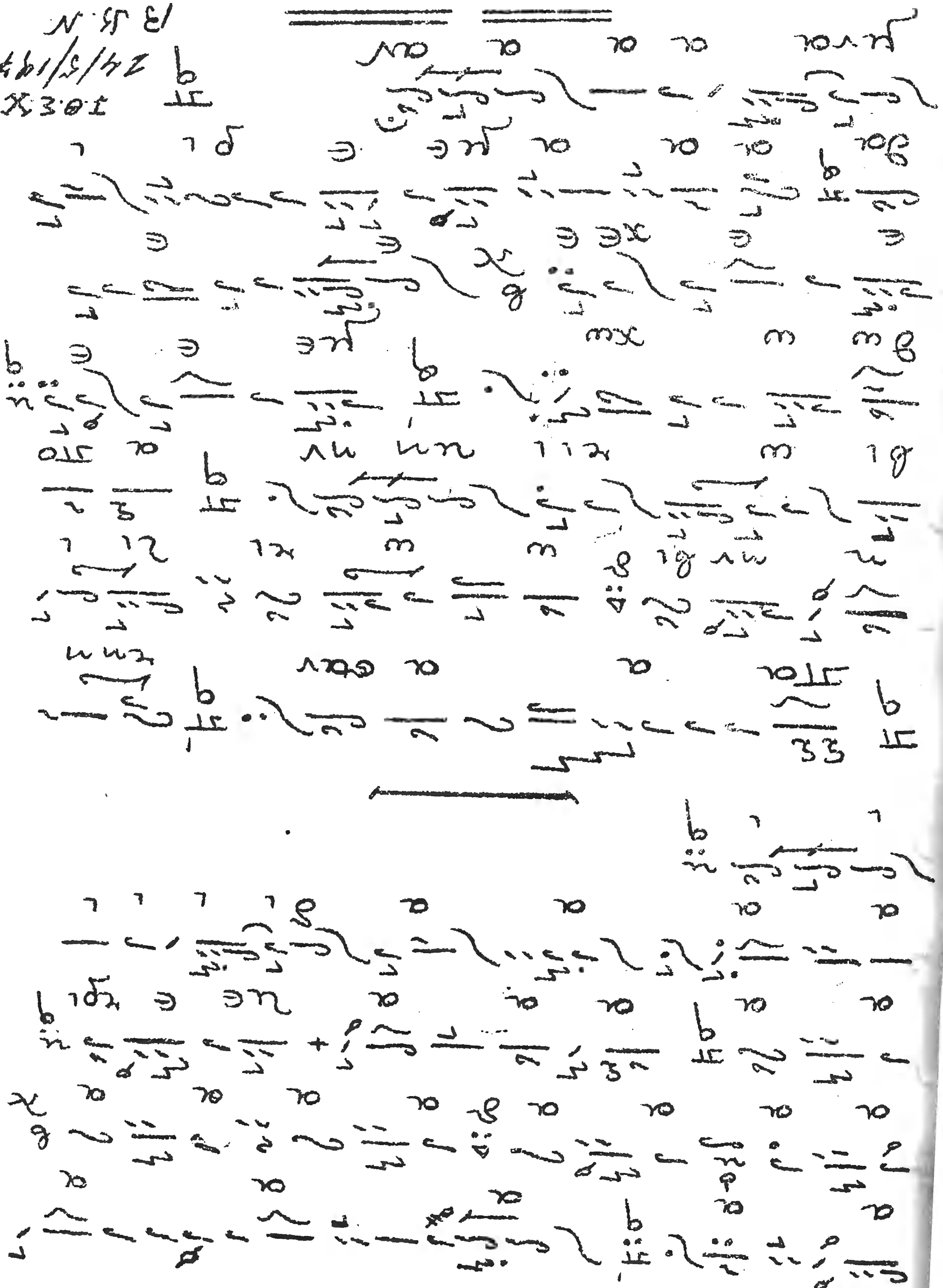

Ἔχος Βαρὺ τῷ Μ.Χ.Α.

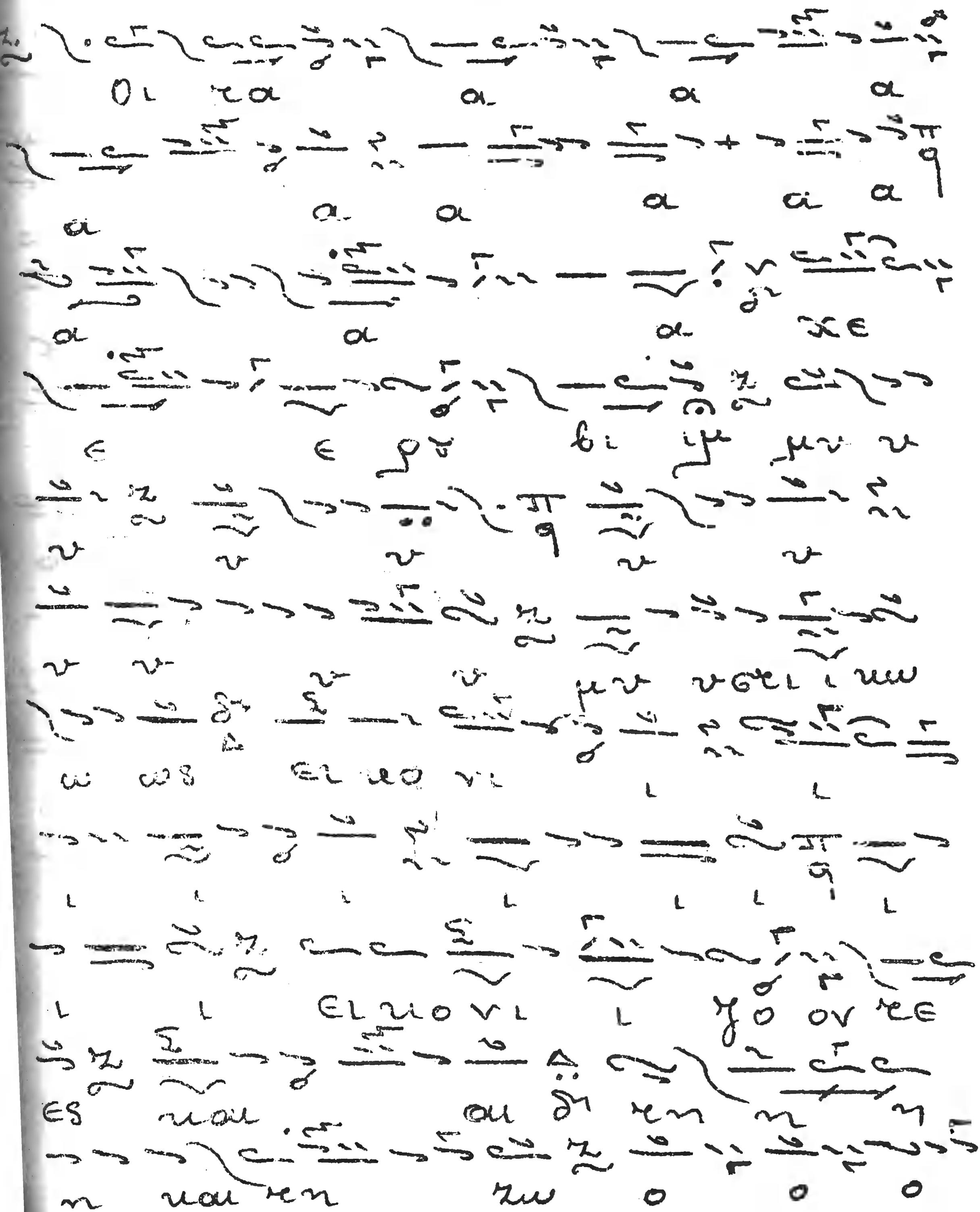

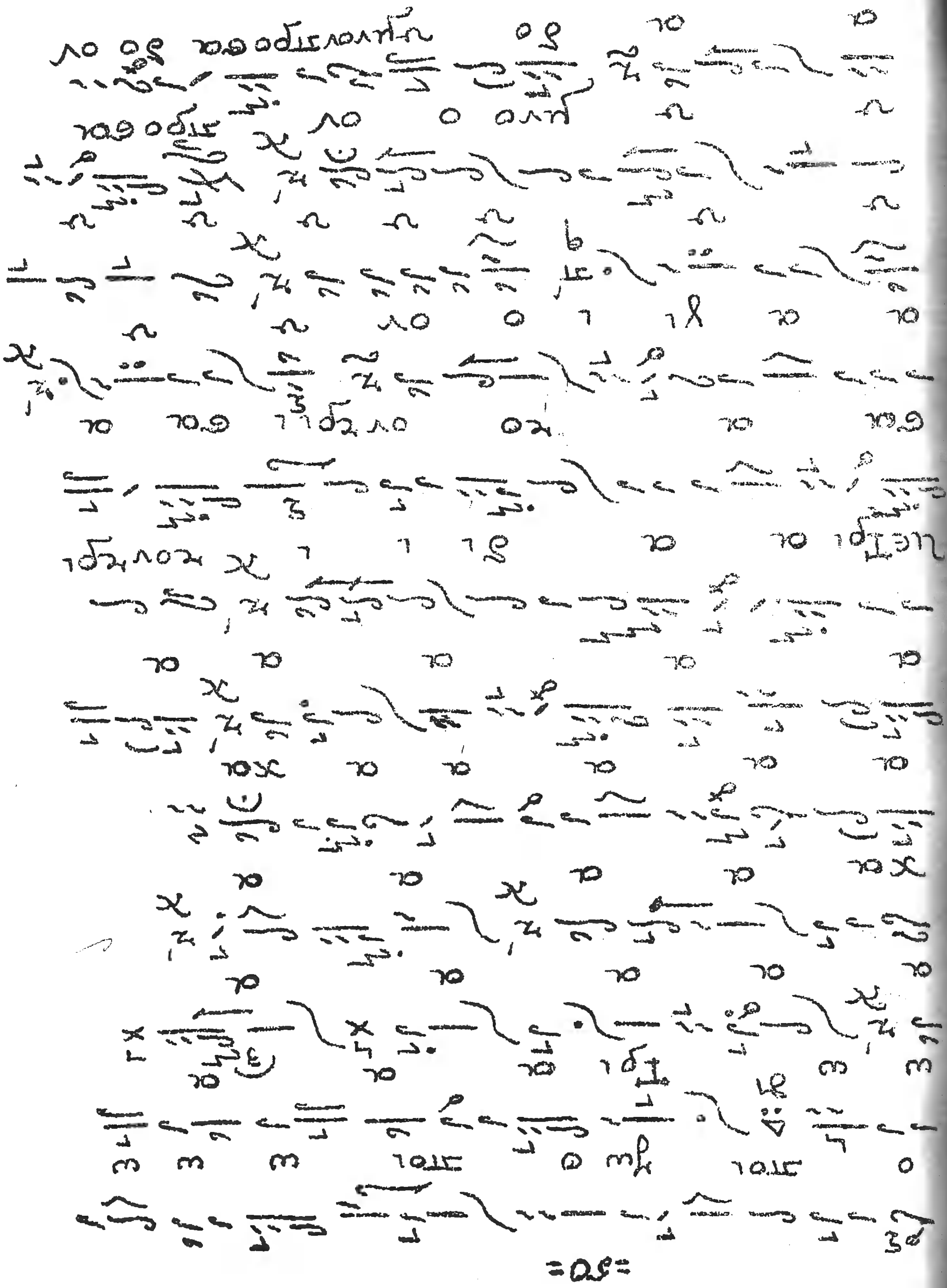

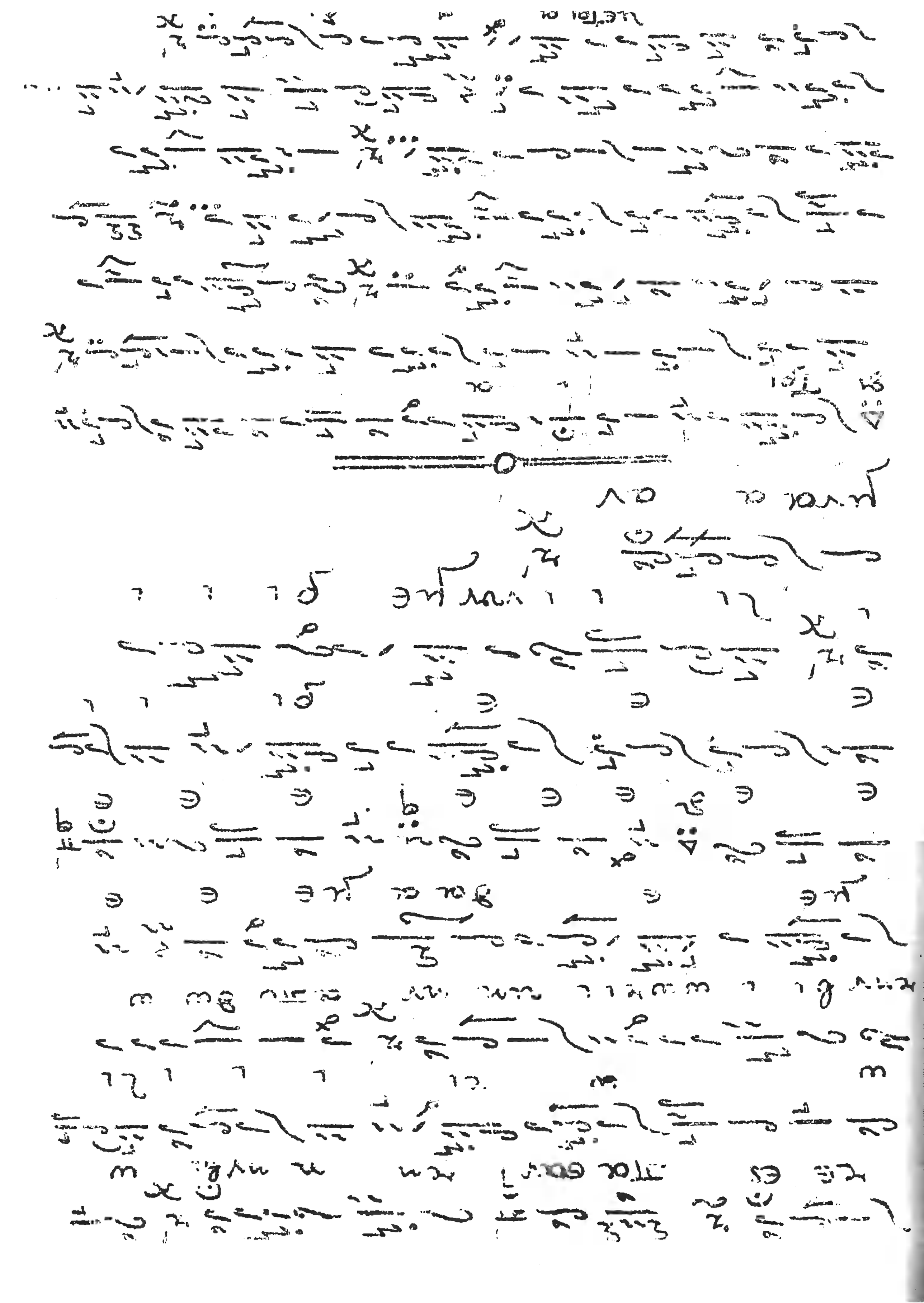

Ἔτος τὸ δ΄ Ἀθ. Μ Χ. Α.

χρόνοι 332

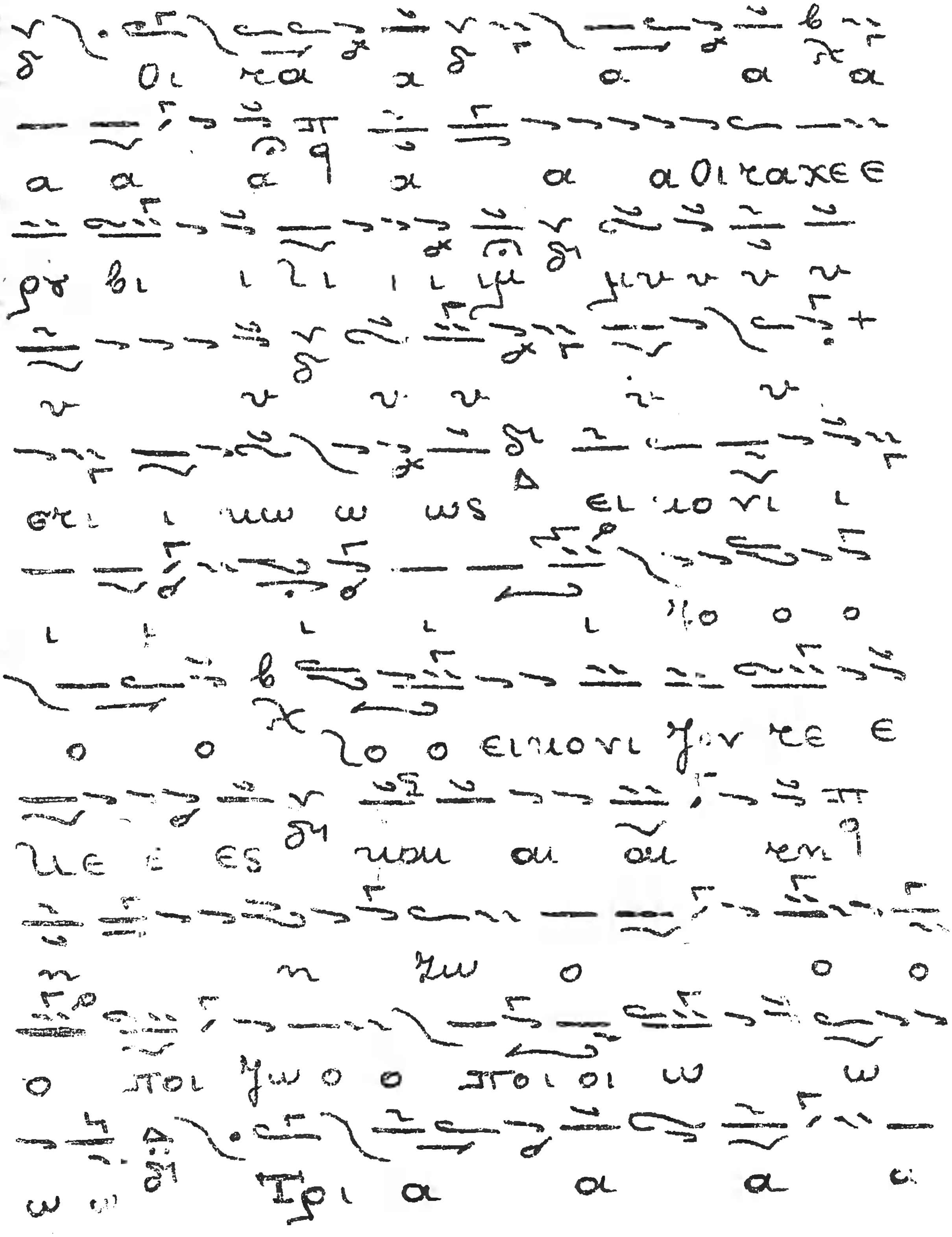

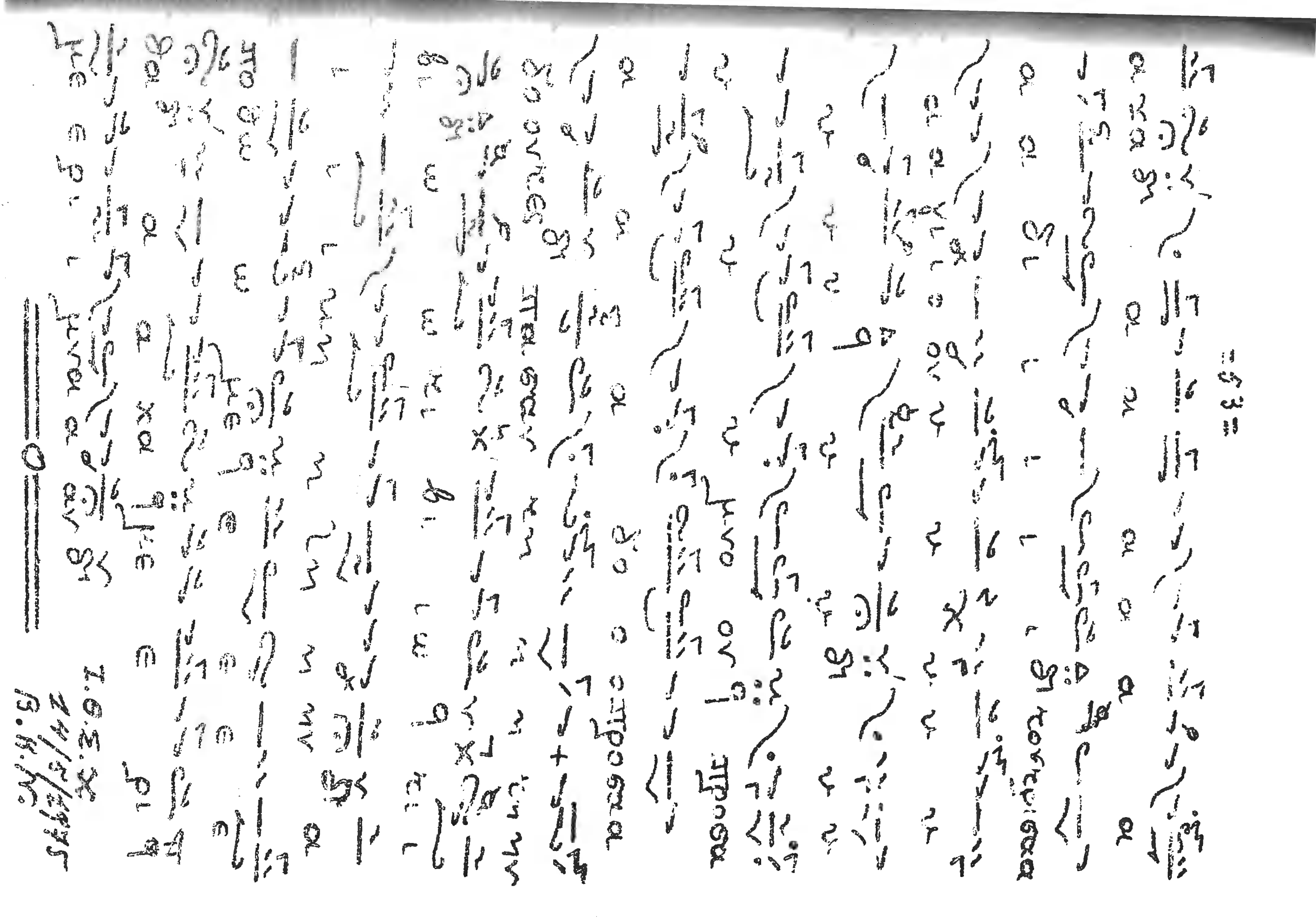

Ἕτερον Ἦχος ὁ αὐτός

Πδ Νη

Μ. Χ. Α

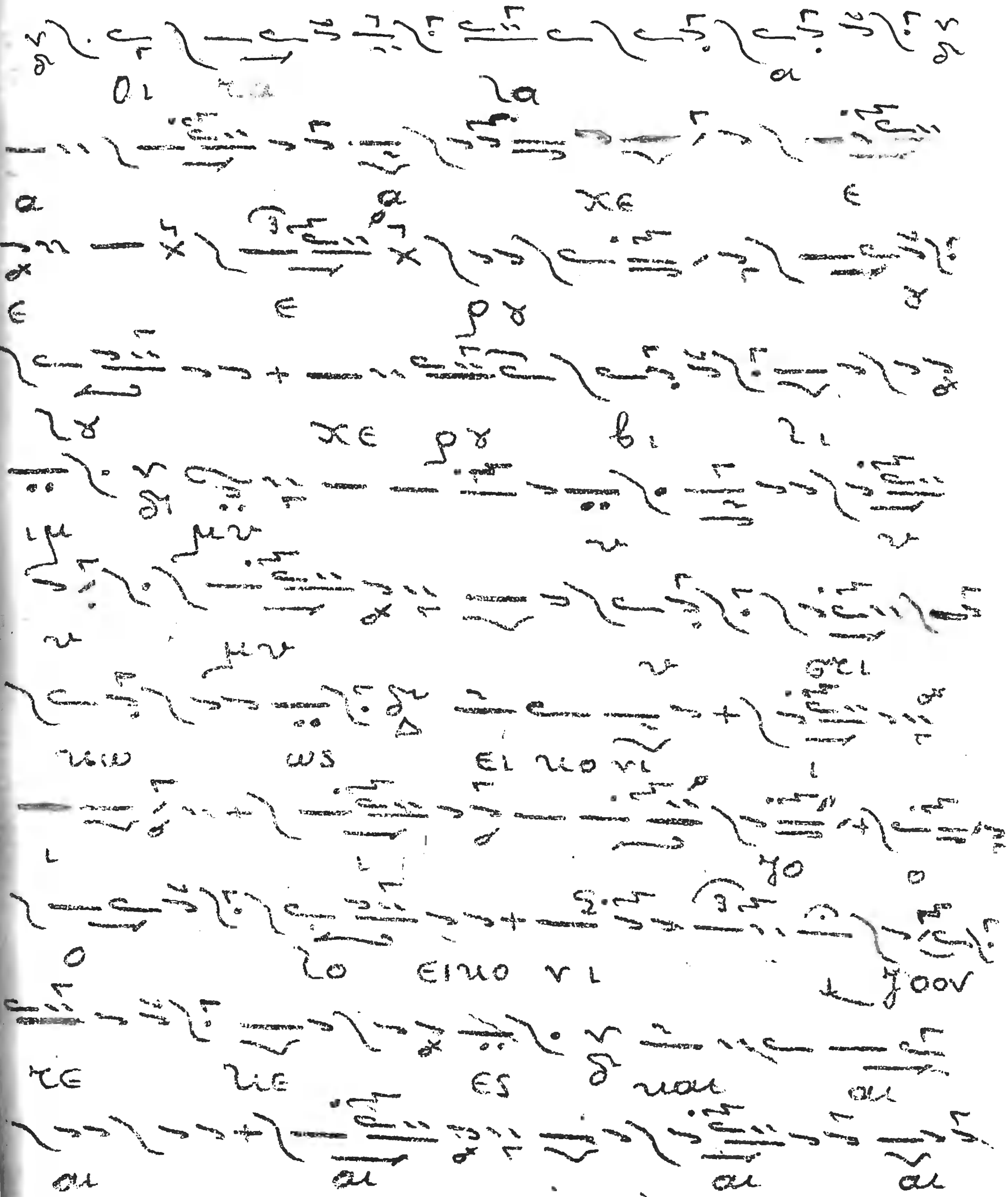

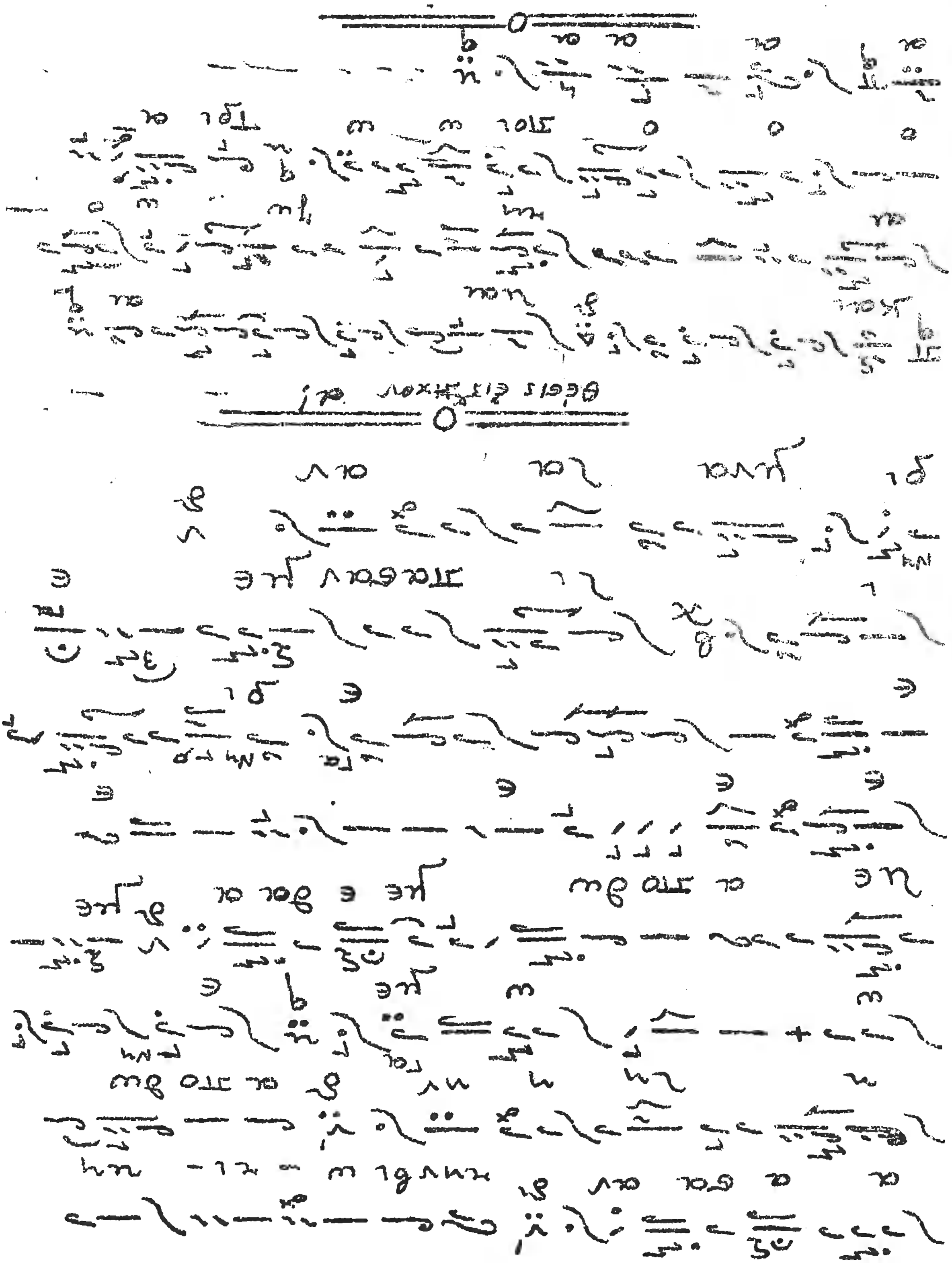

Τὸ παρὸν Χερουβικὸν **Ι. Παγάνη.**

Μὴ παραχωρηθὲν εἰς κάν σειράν.

Ἦχος Γ! Γα ζ

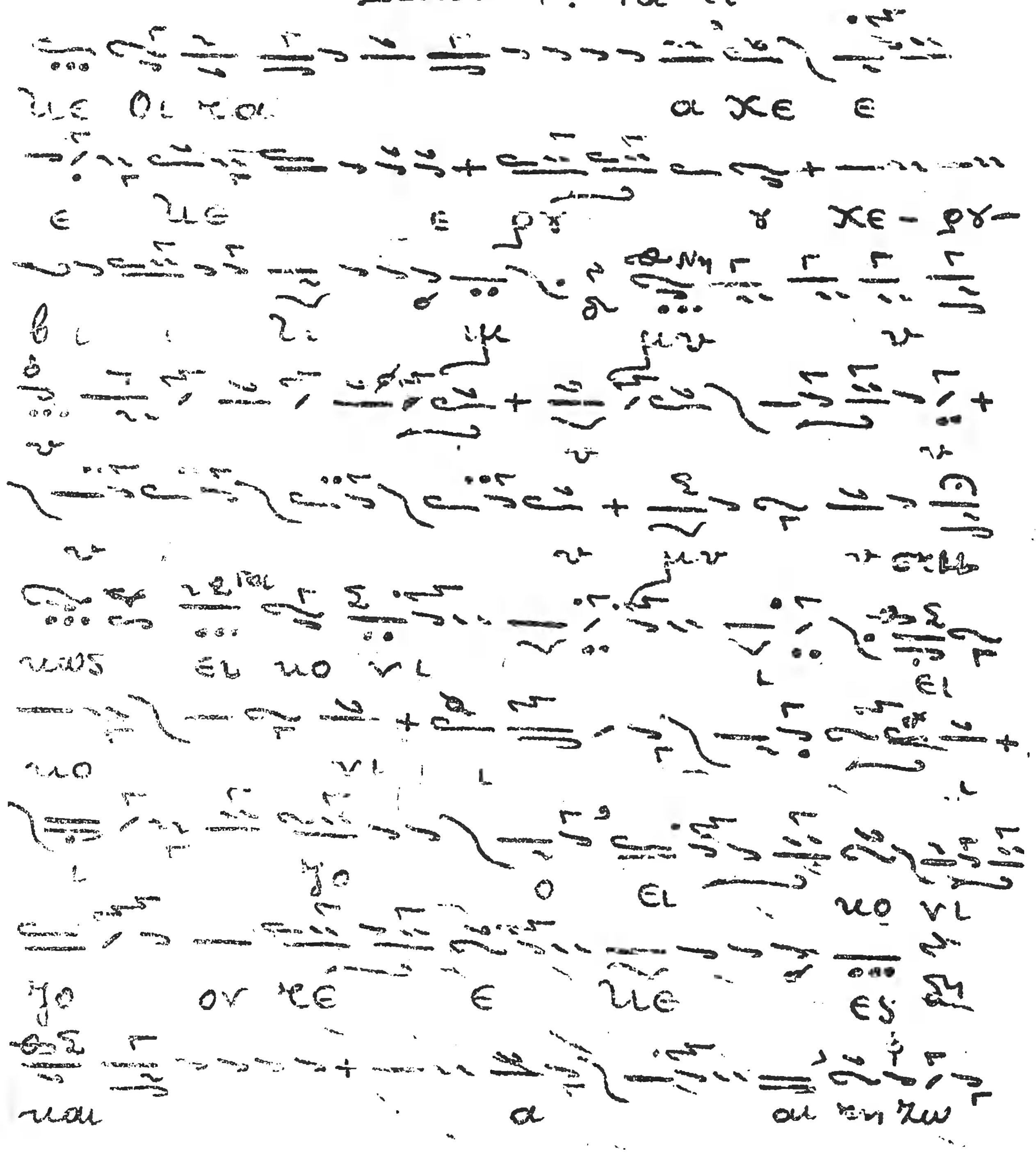

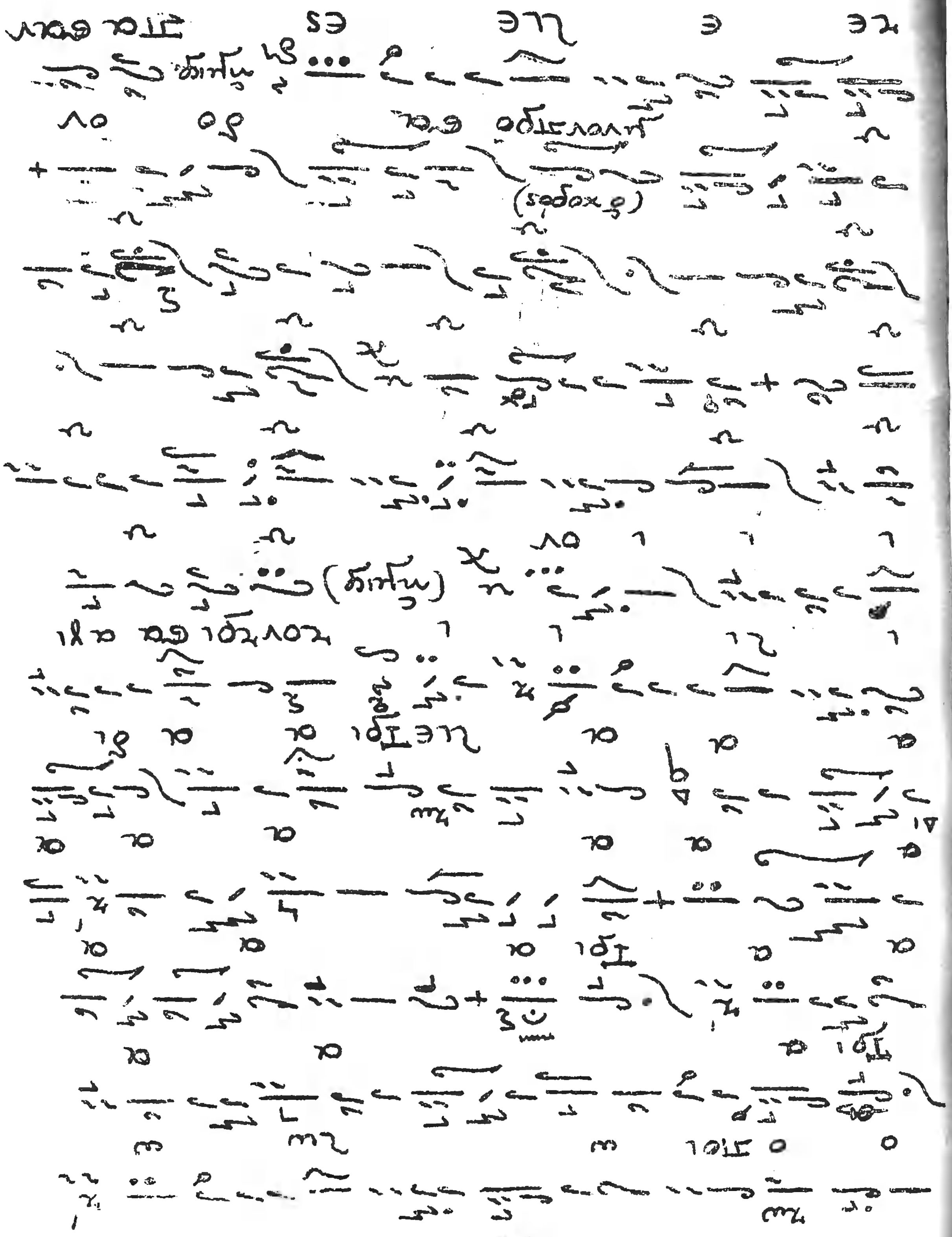

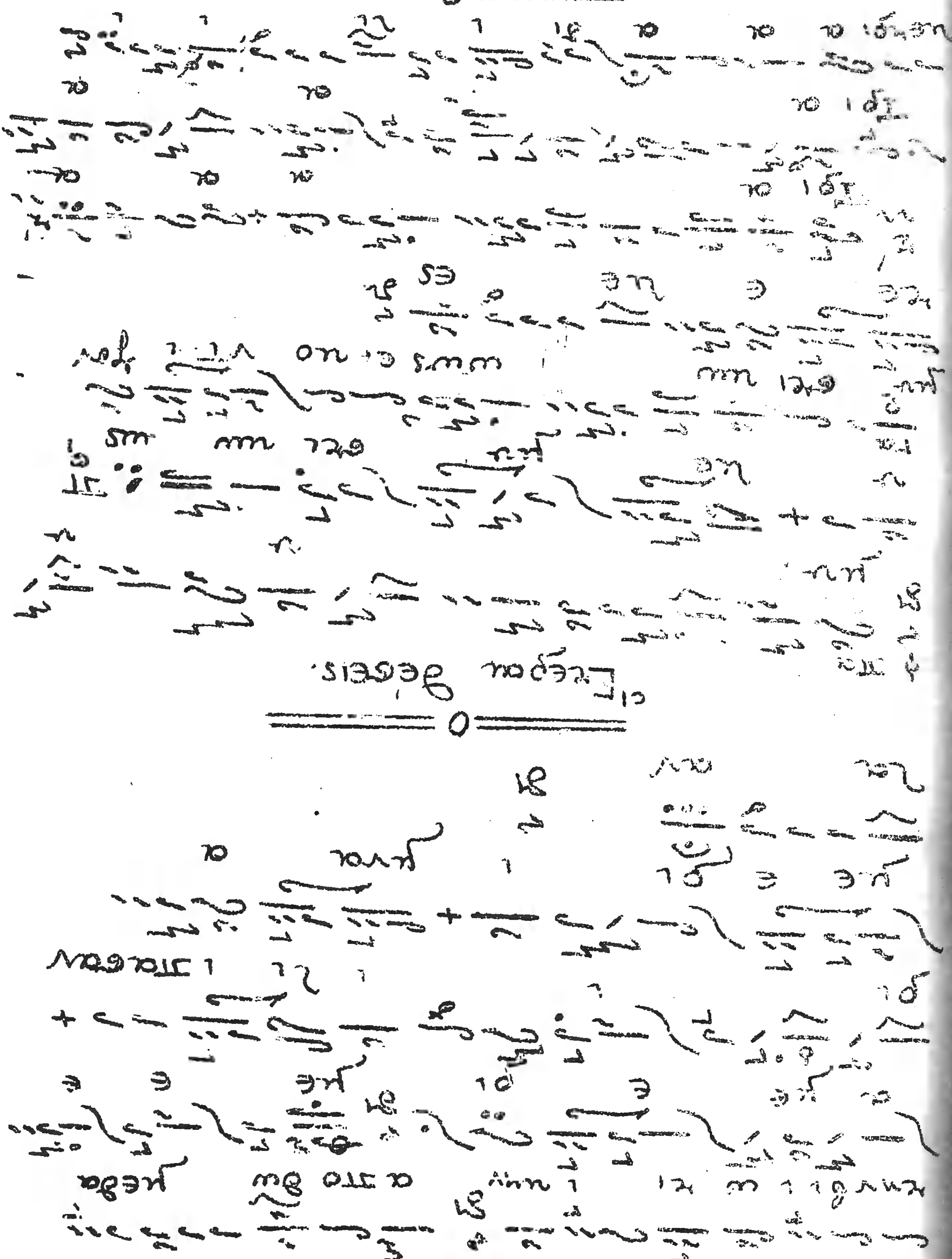

ΧΕΡΟΥΒΙΚΑ.

Ὑπὸ Βασιλείου Κ. Νικολαΐδου.
Ἀρχοντος Πρωτοψάλτου
τῆς Μ. τοῦ Χριστοῦ Ἐκκλησίας

Ἦχος α'. Πα. Χ ζ'-η'

Σύντομον καὶ ἁπλοῦν.

Ρυθμός ἡσυχος
μετ' ἐξαιρέσεων.

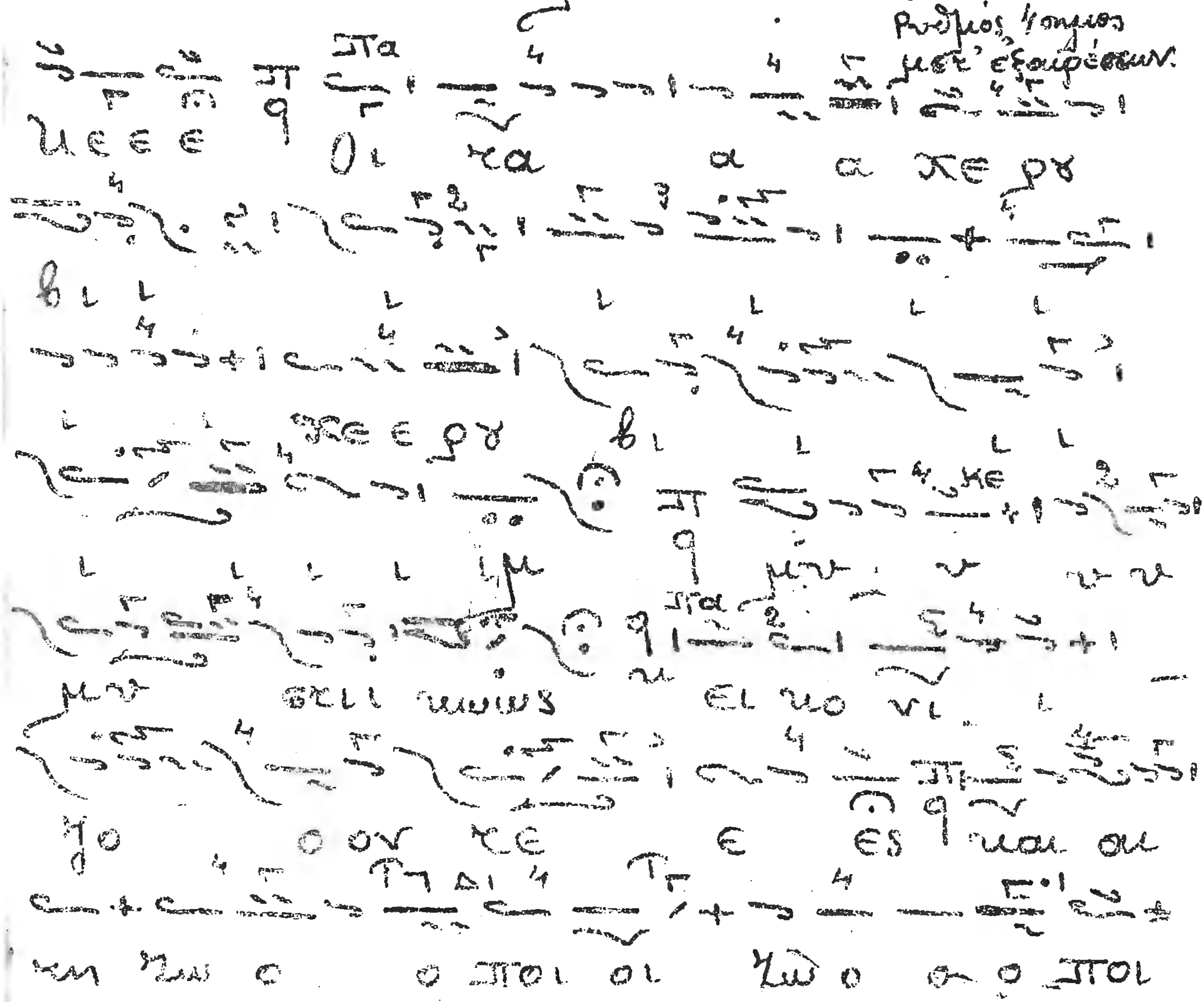

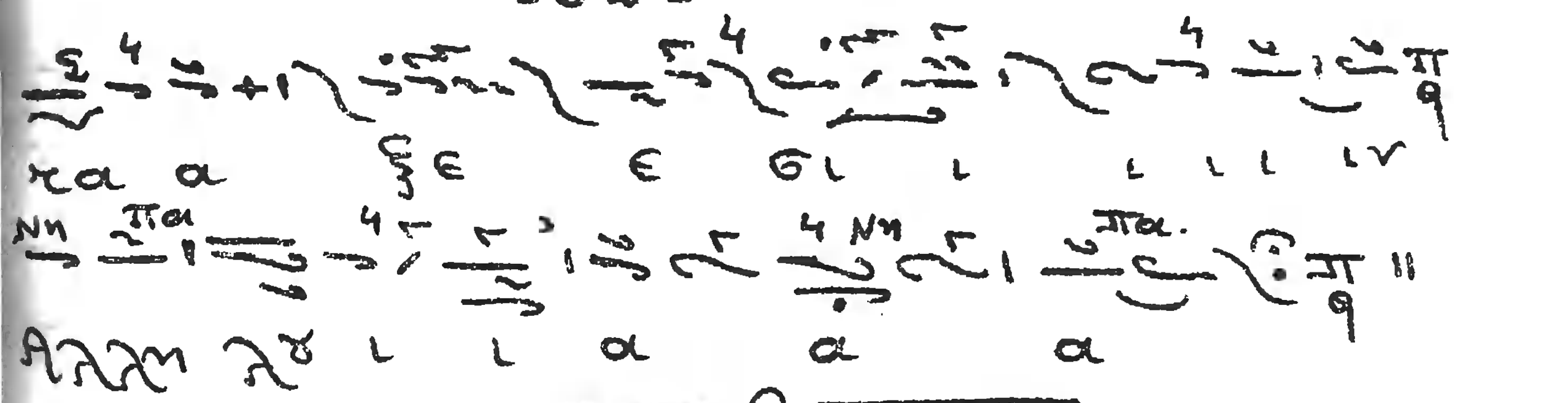

Ἑτέρα θέσις.

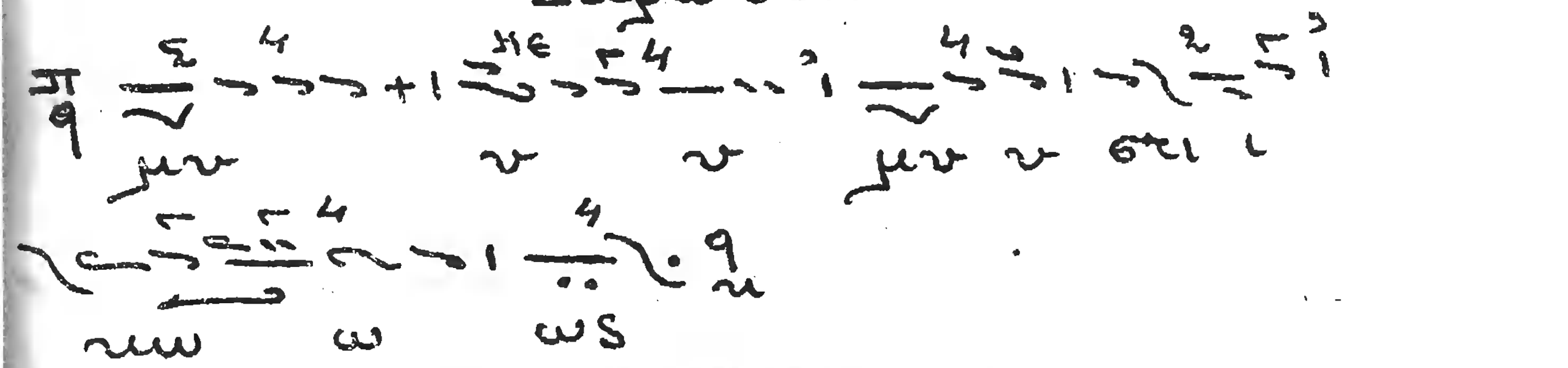

Ἕτερον. Σύντομον καὶ ἁπλοῦν.

Ἄξιος ὁ αὐτὸς ἀριθμὸς ΜΓα ϡ 3′

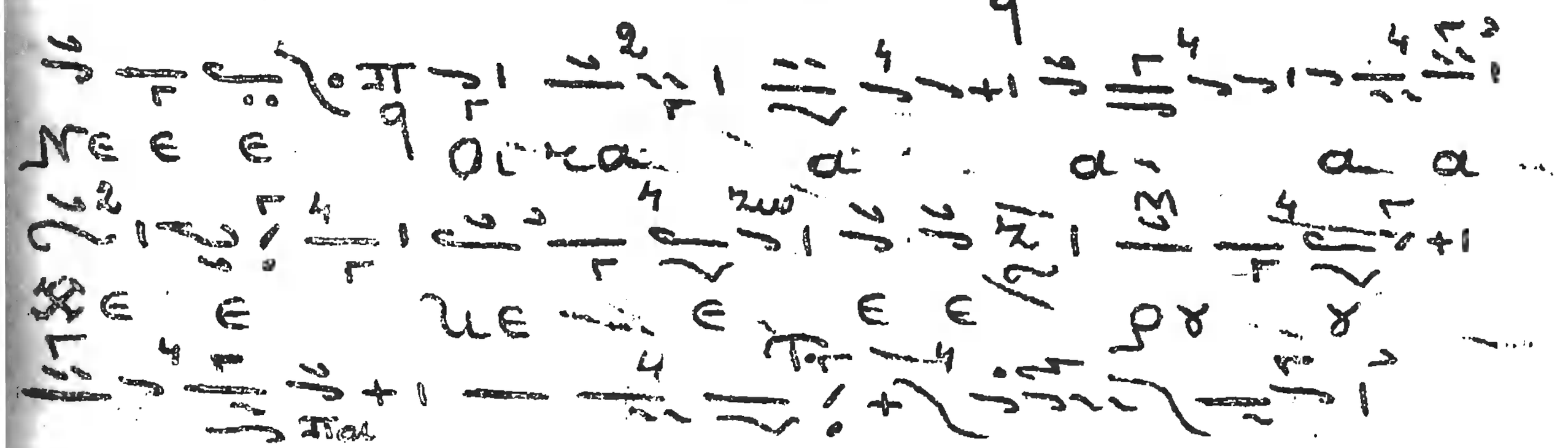

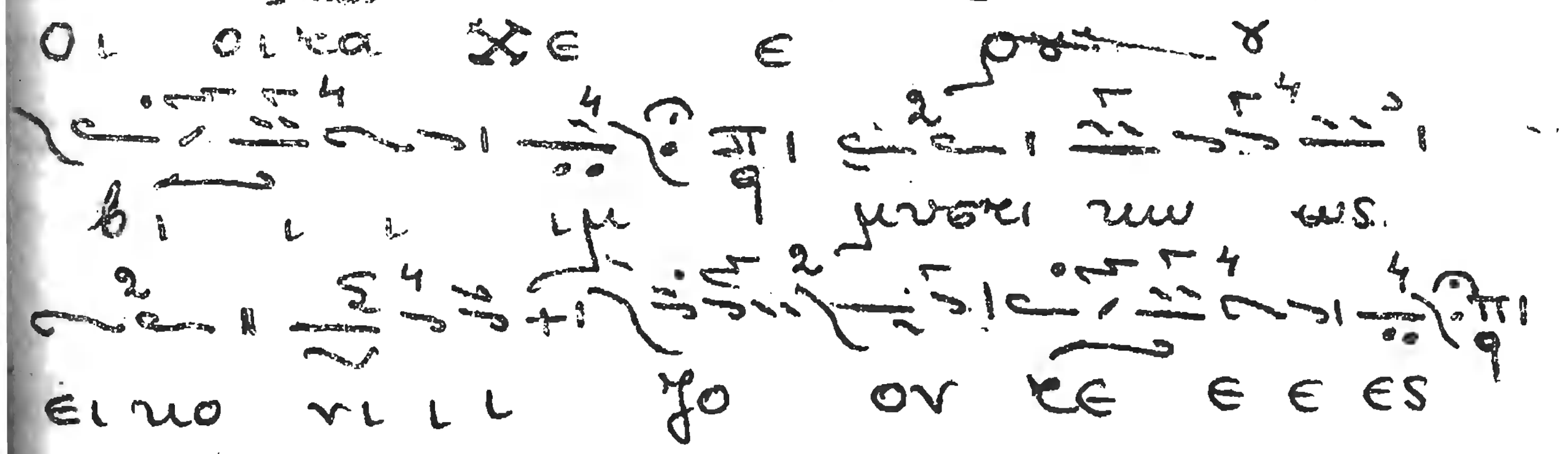

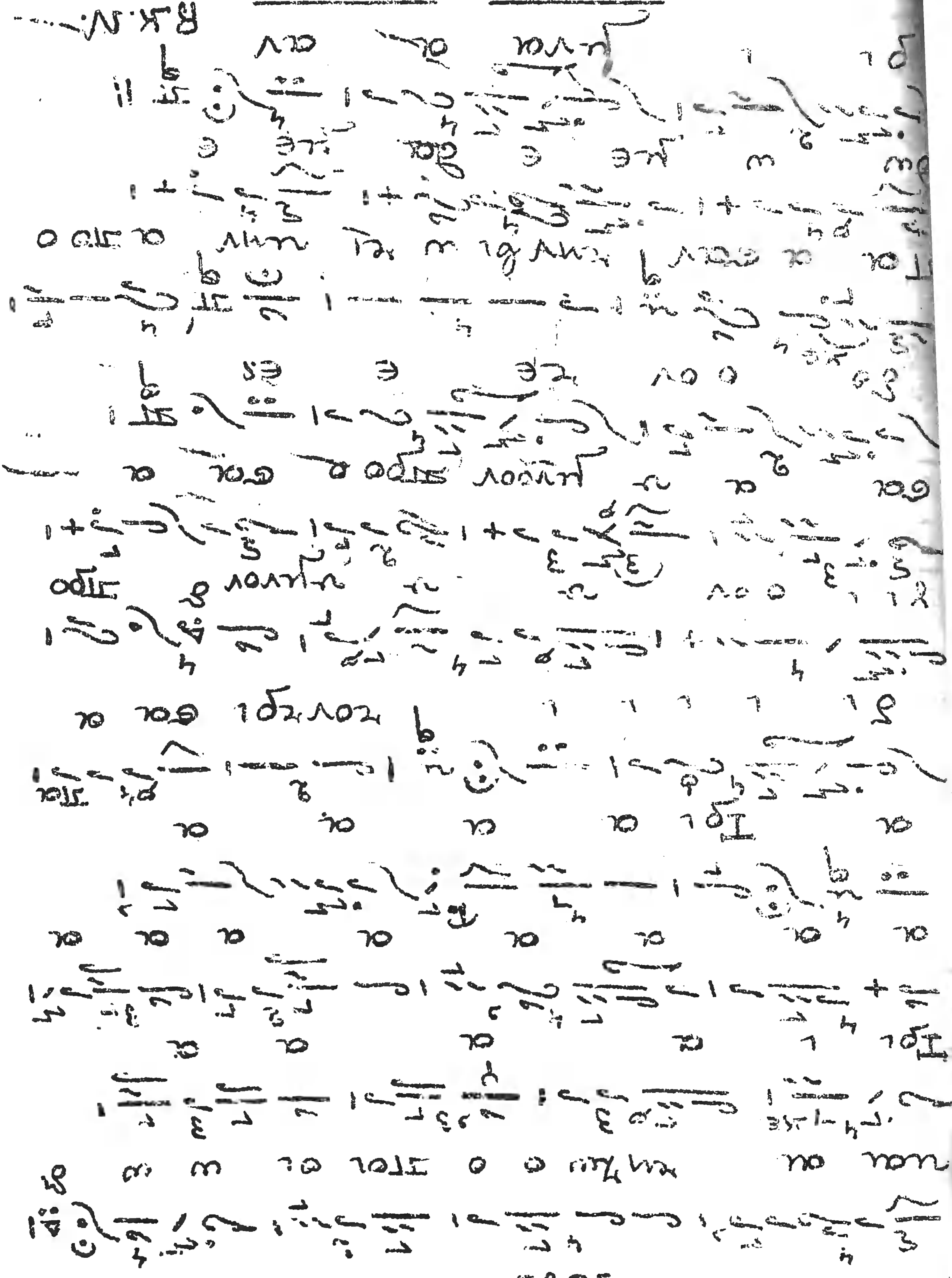

Ἕτερον Ἀπηχοῦν 4'-5'

Ἦχος α'. Πα Ἀ

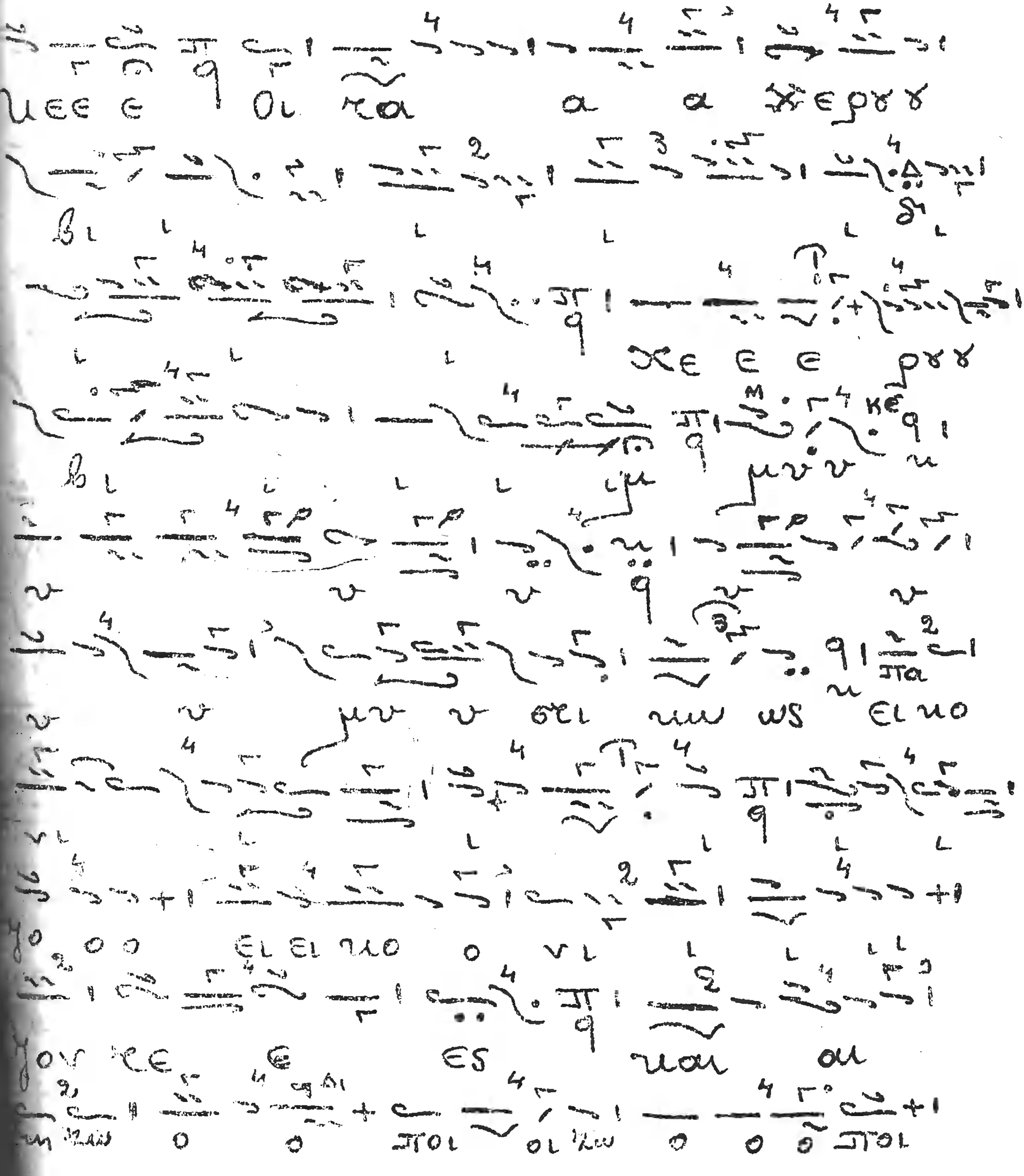

B.K.N.

Ἑτέρου θέσεις.

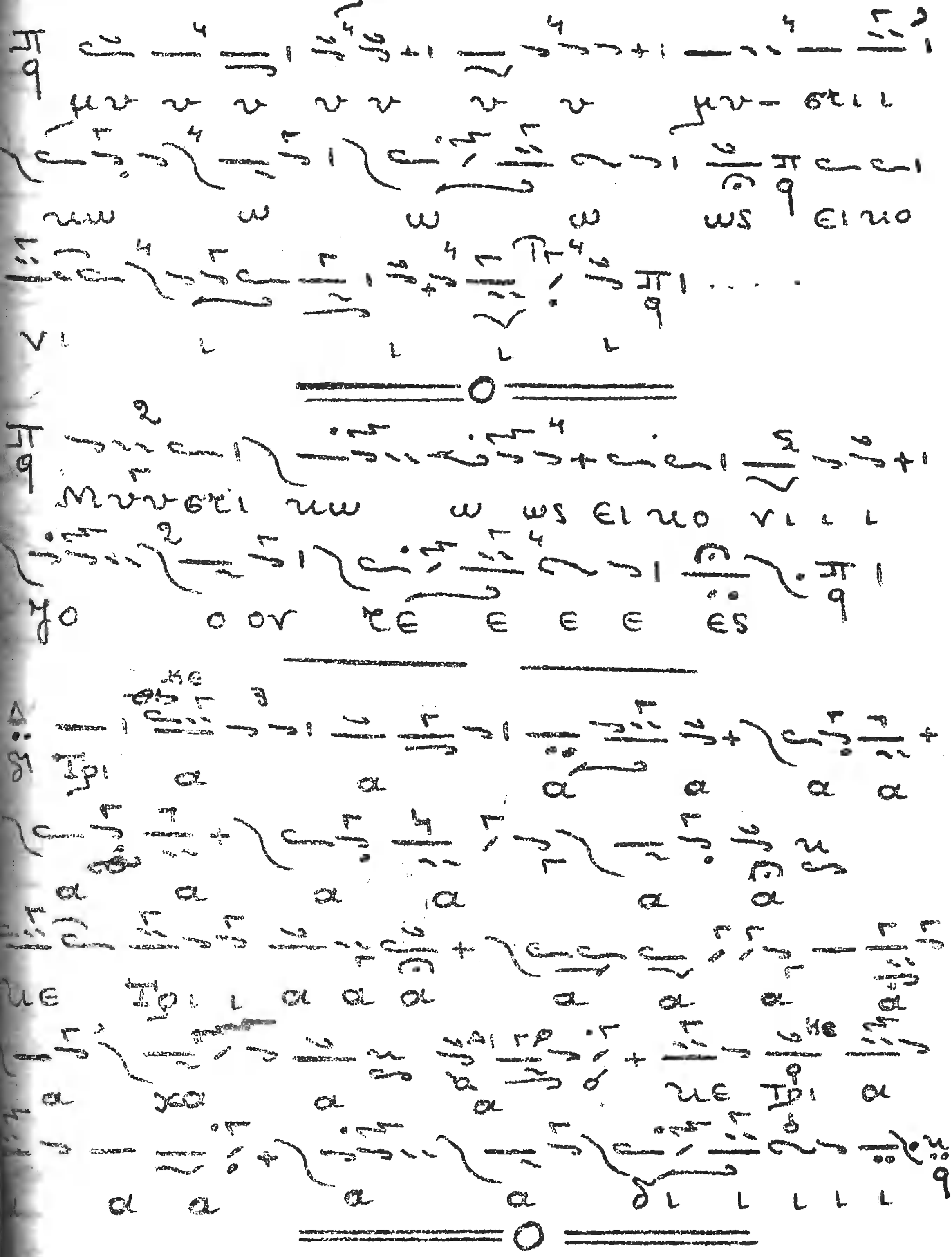

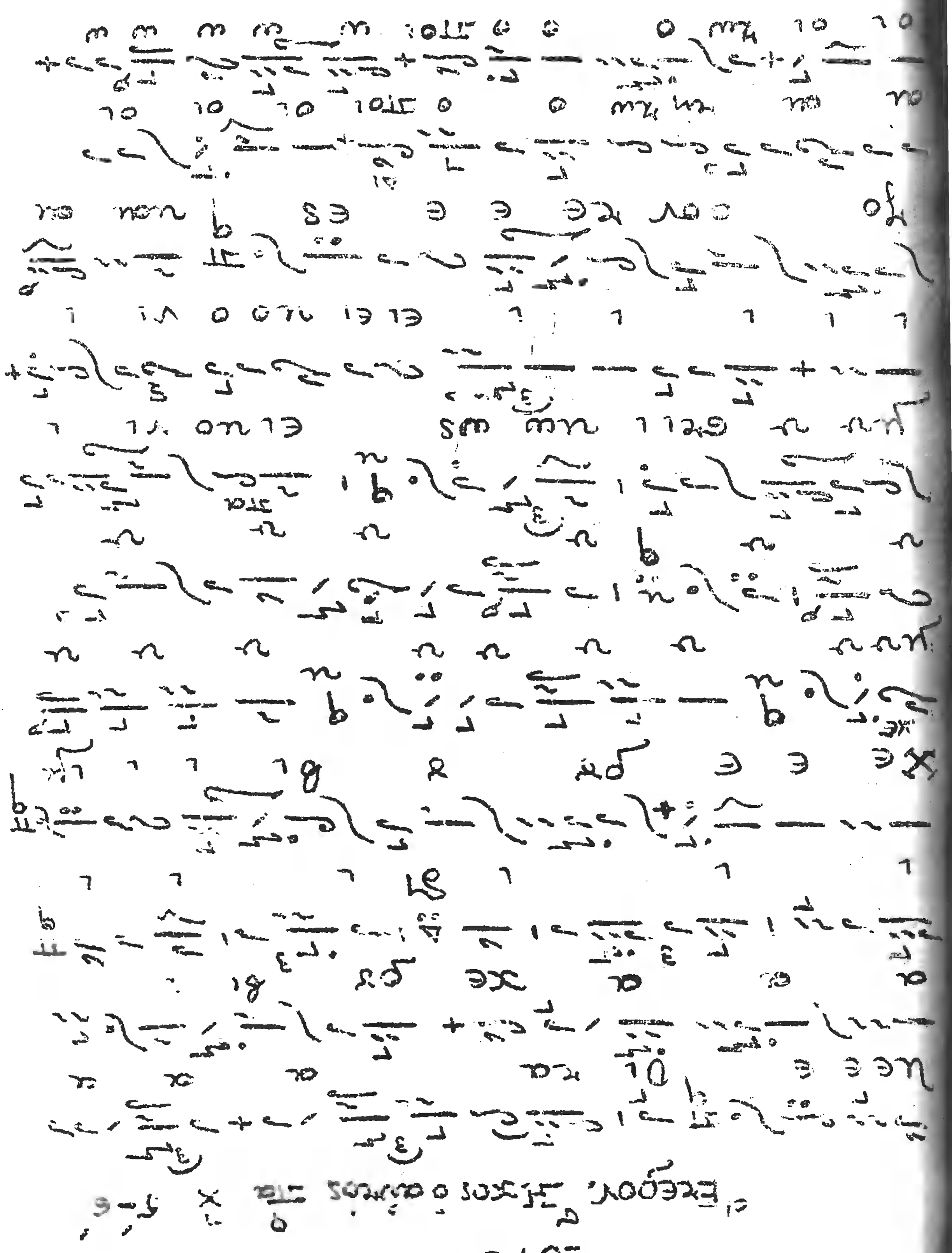

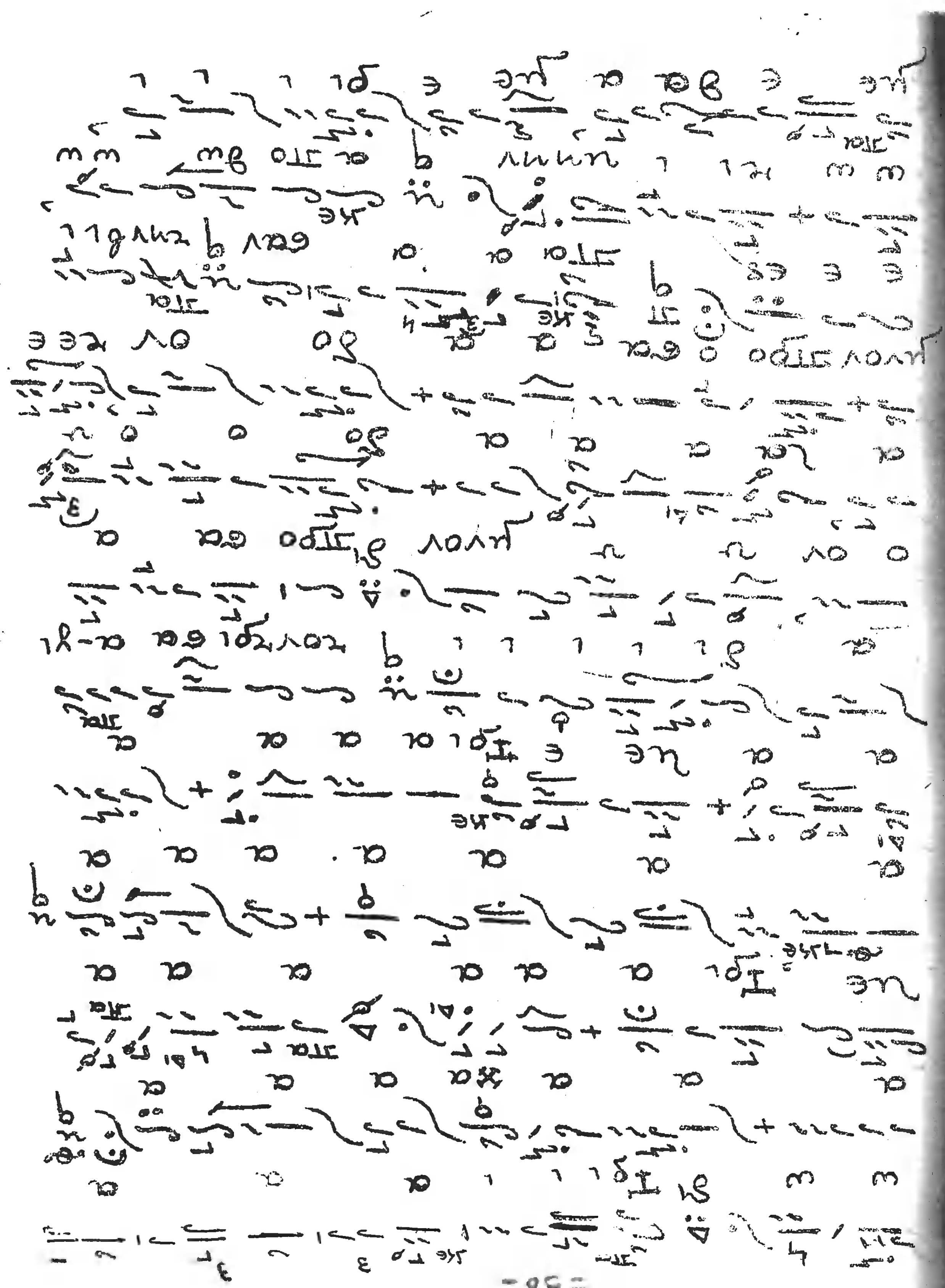

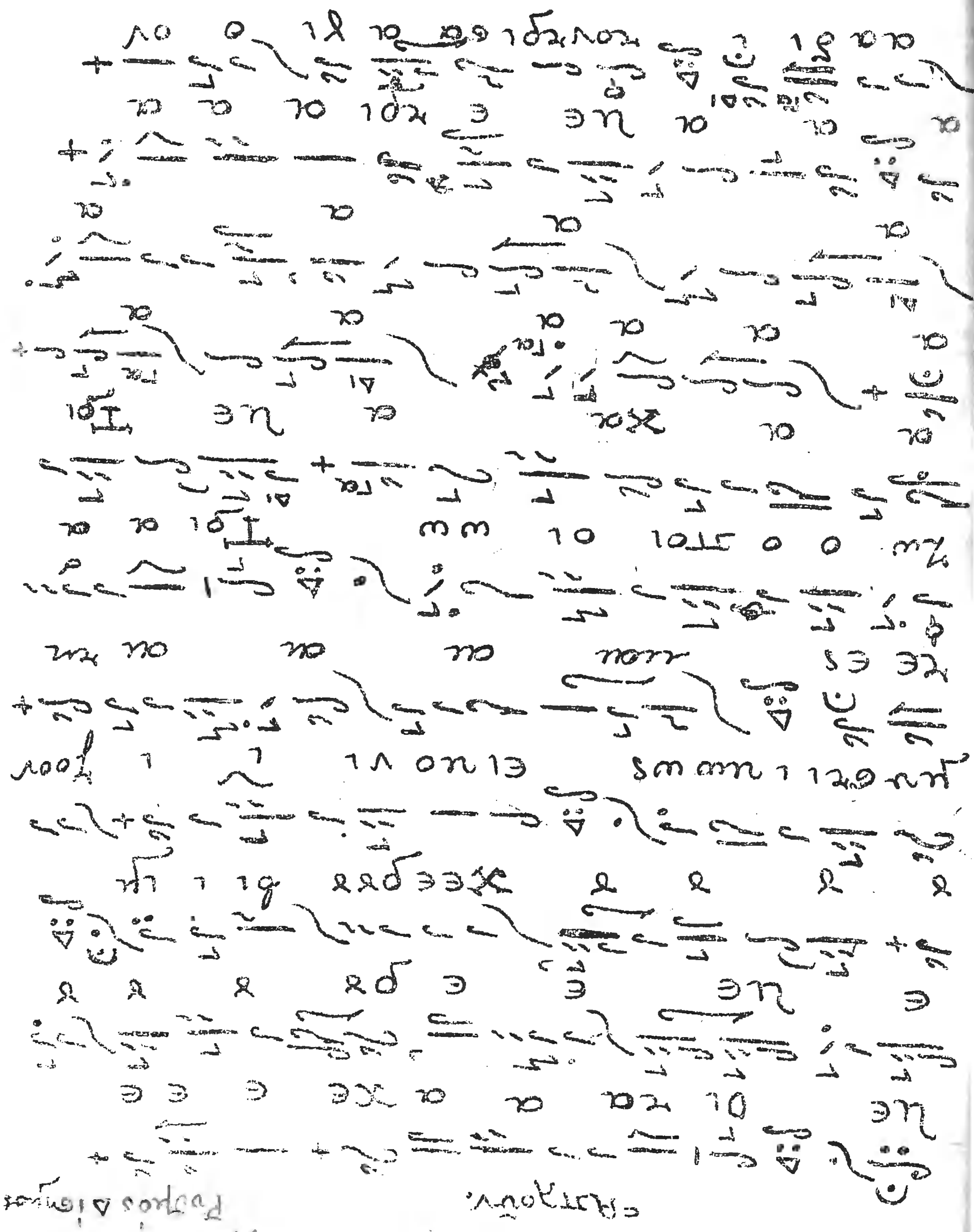

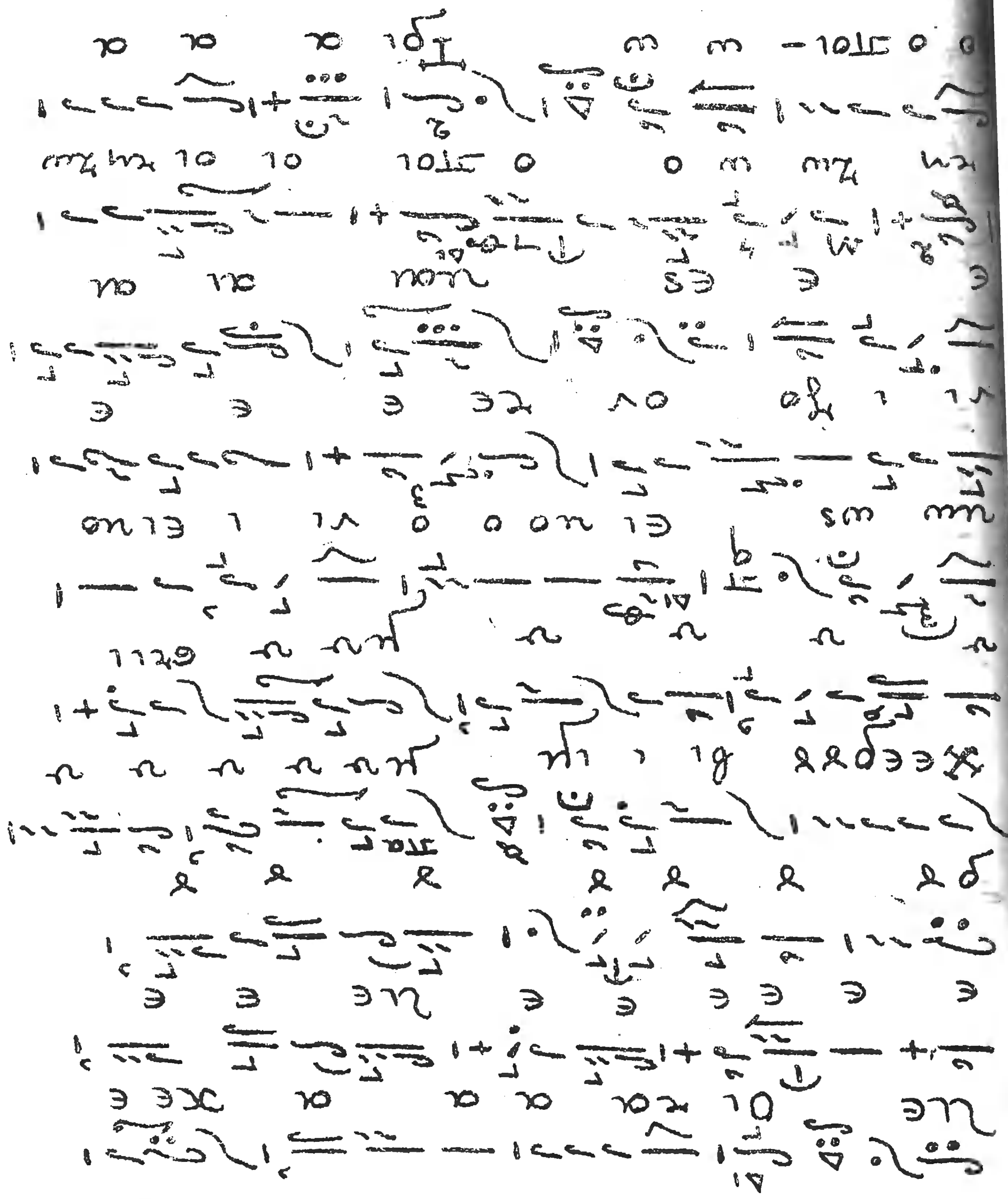

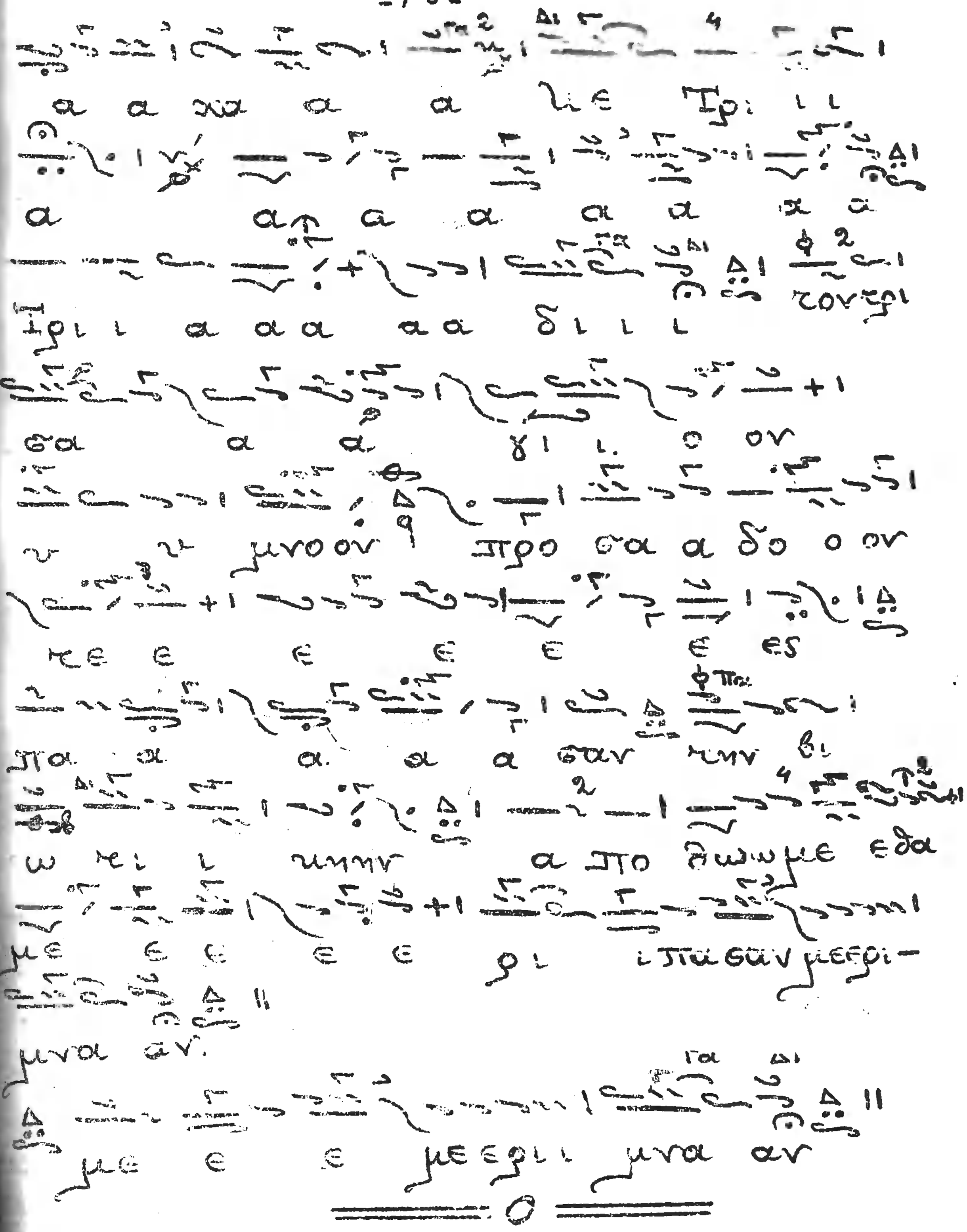

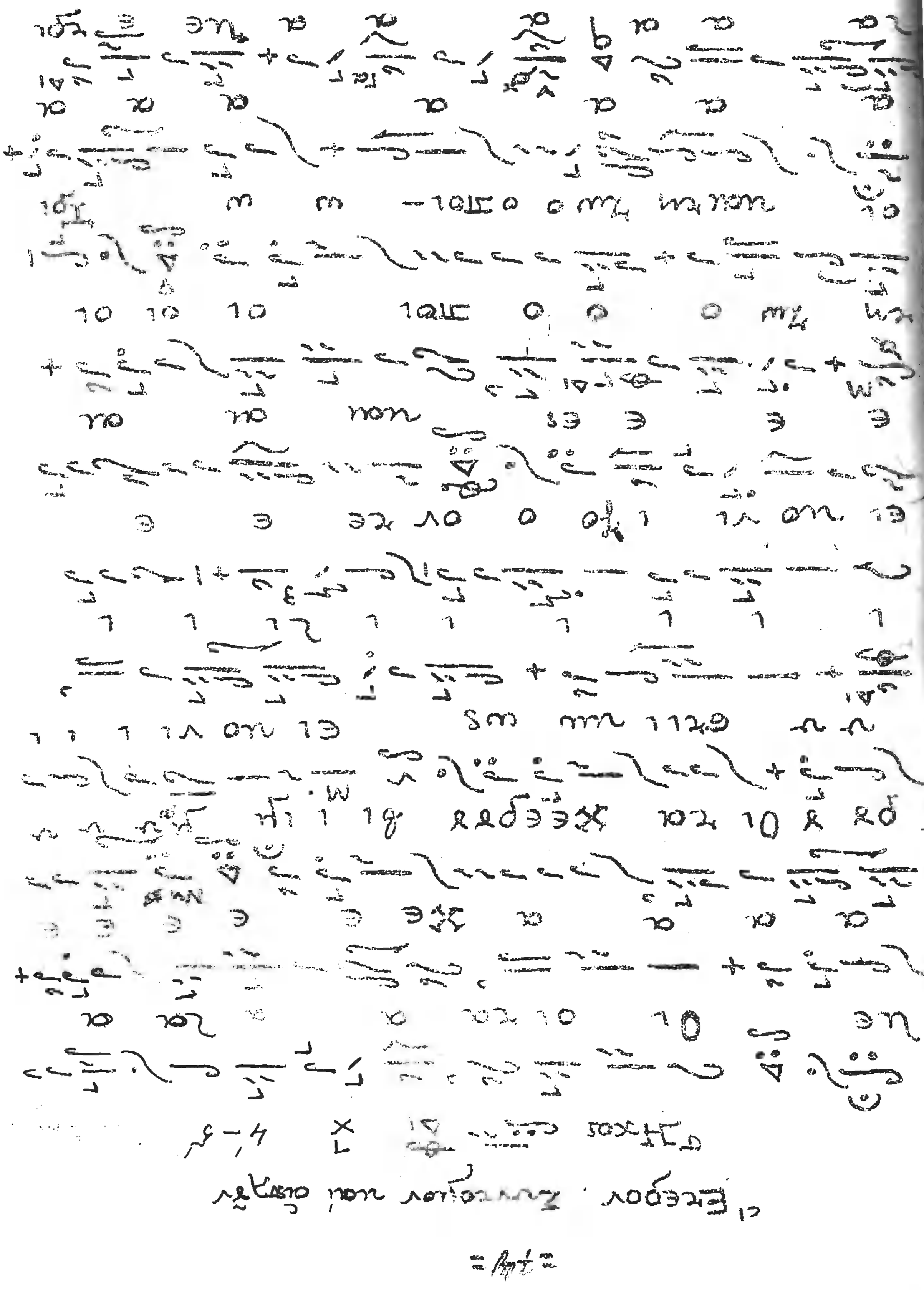

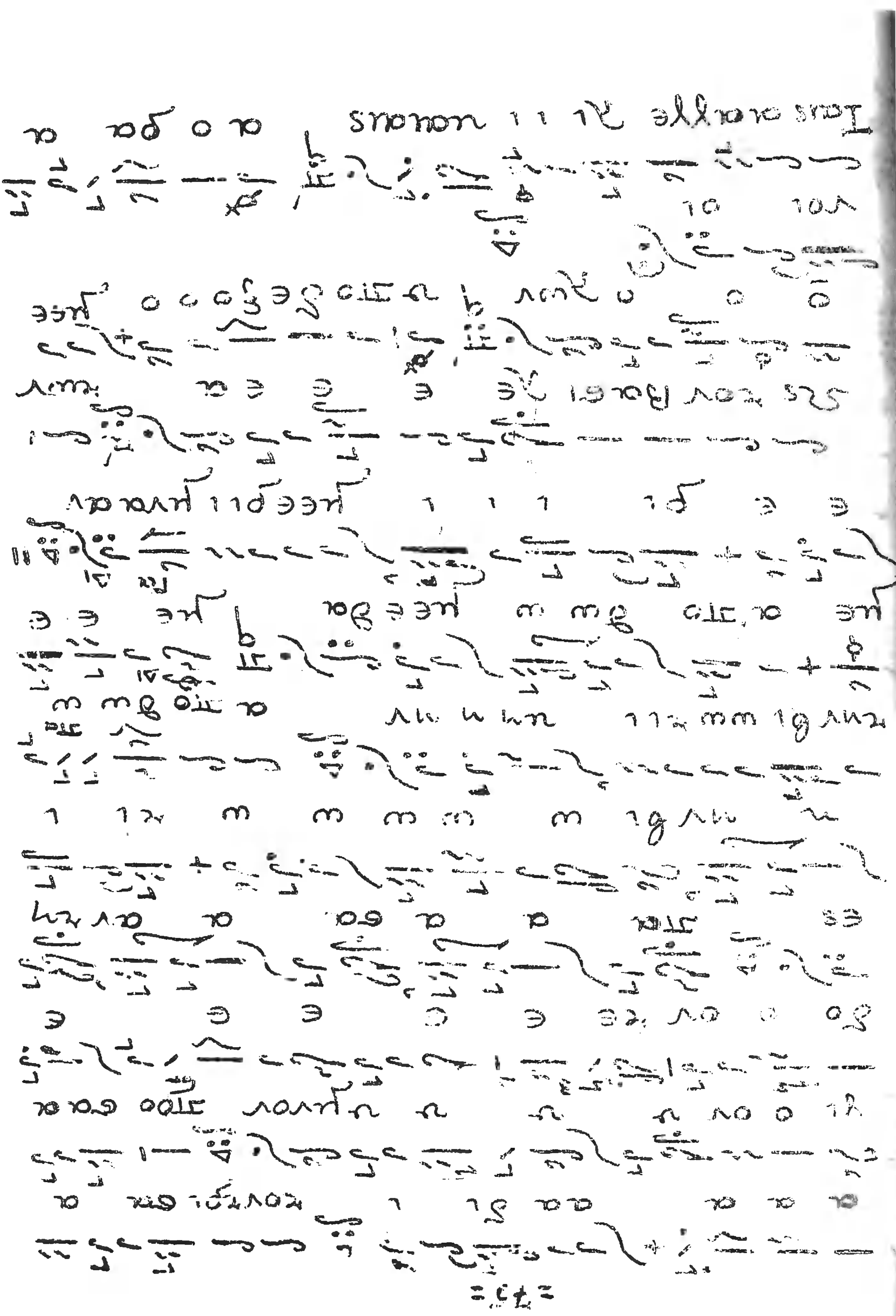

Example Decees

[illegible]

[illegible]

[illegible]

[illegible]

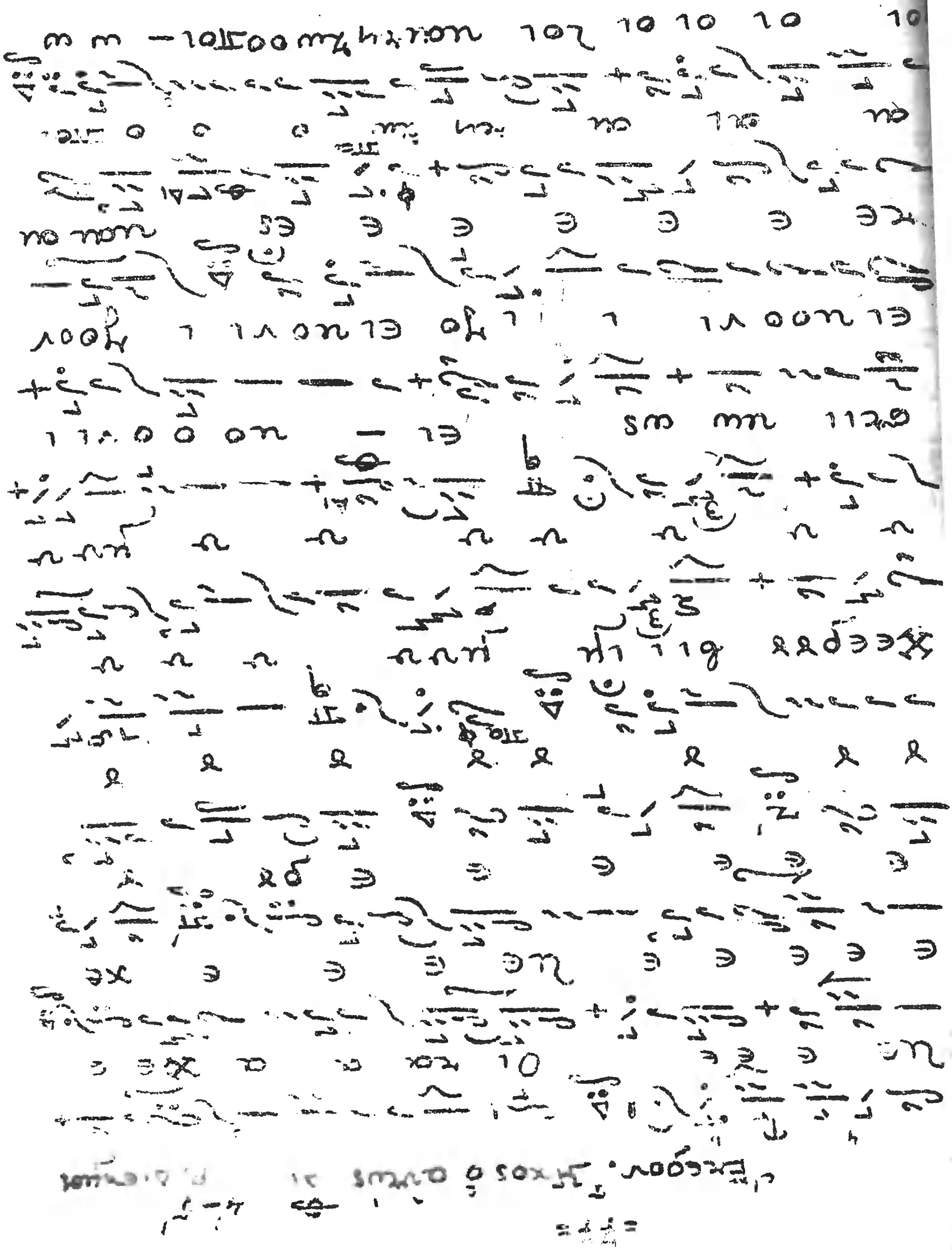

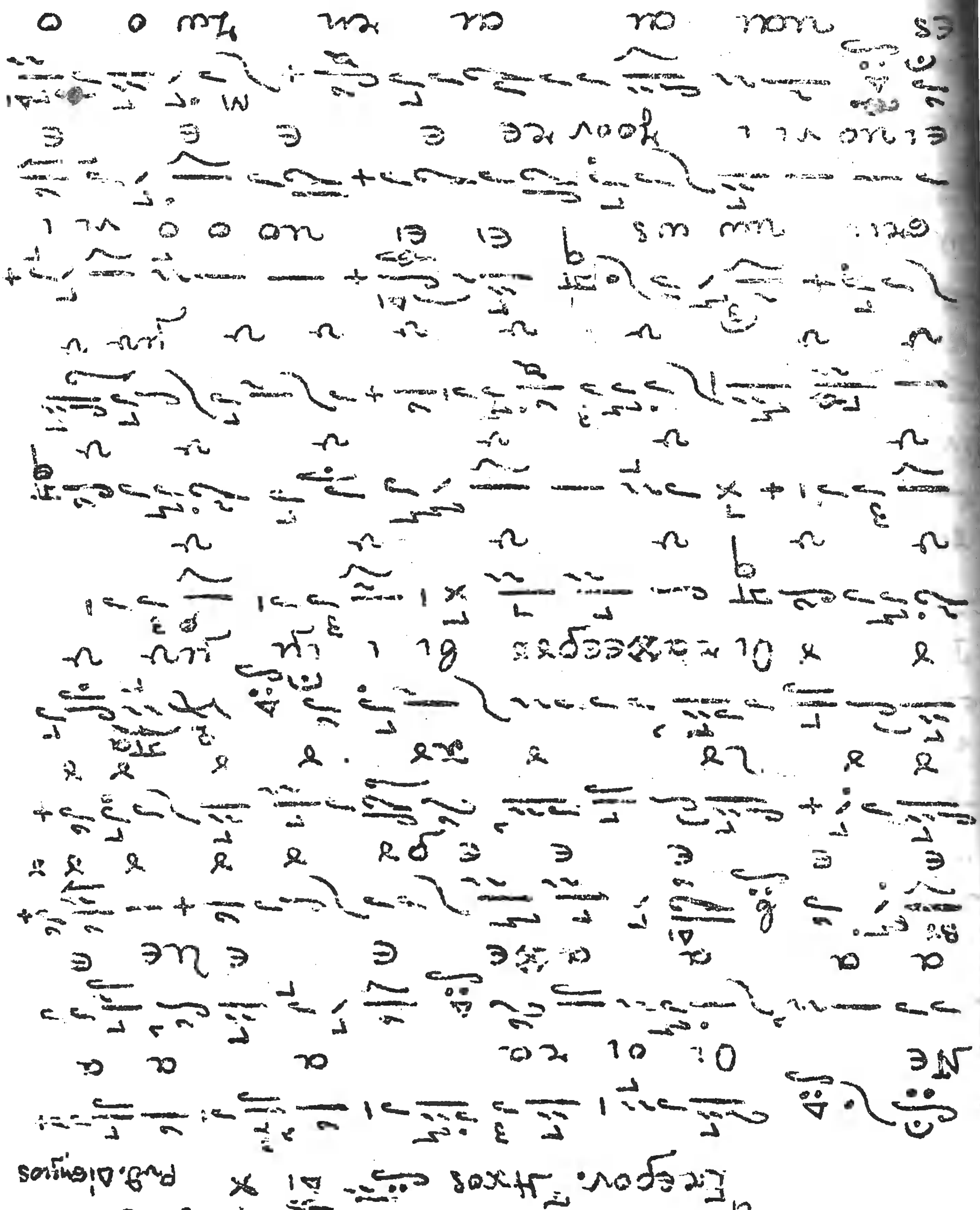

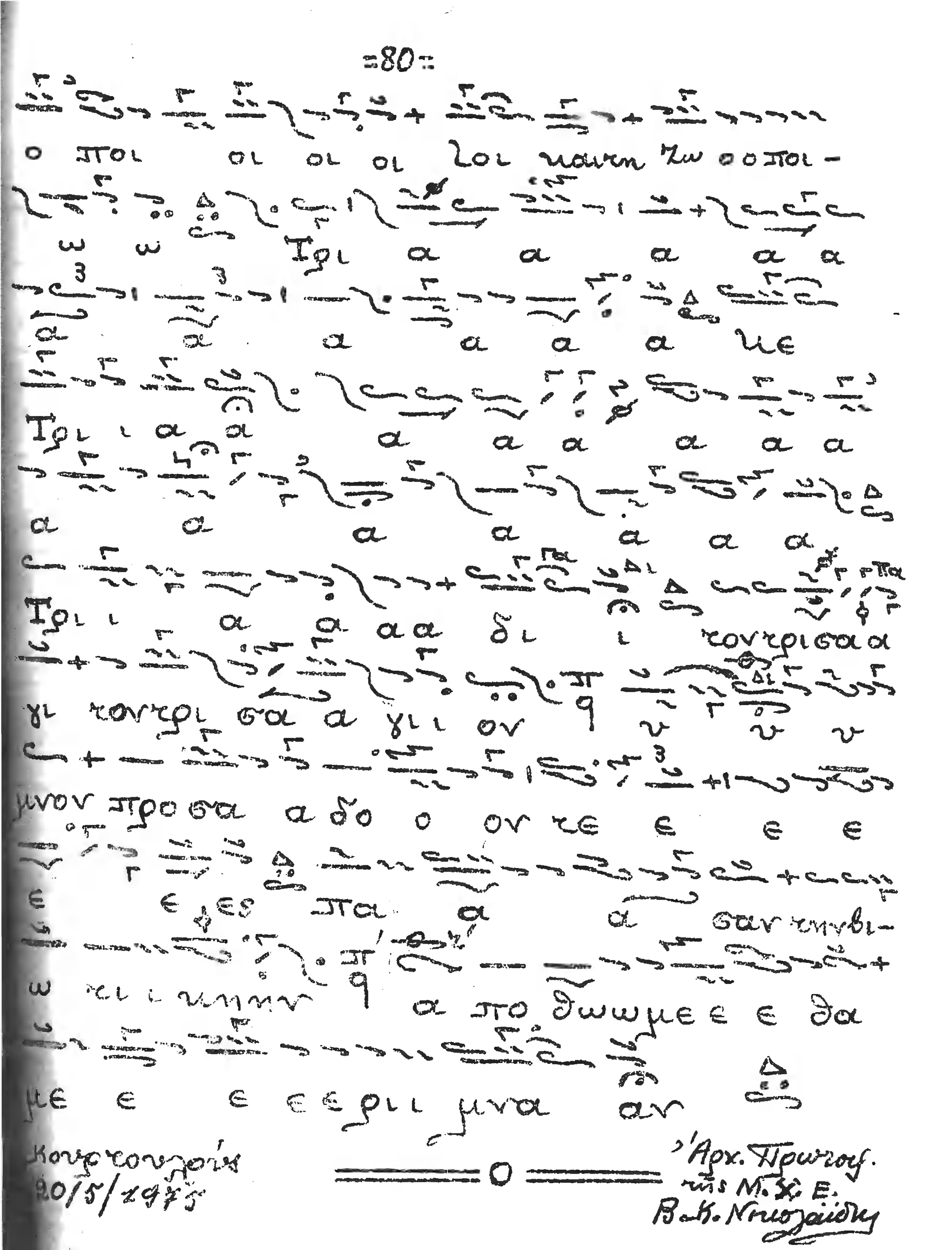

Κουρεσουλούς
20/5/1975

Ἀρχ. Πρωτοσ.
τῆς Μ. Χ. Ε.
Βασ. Νικολαΐδης

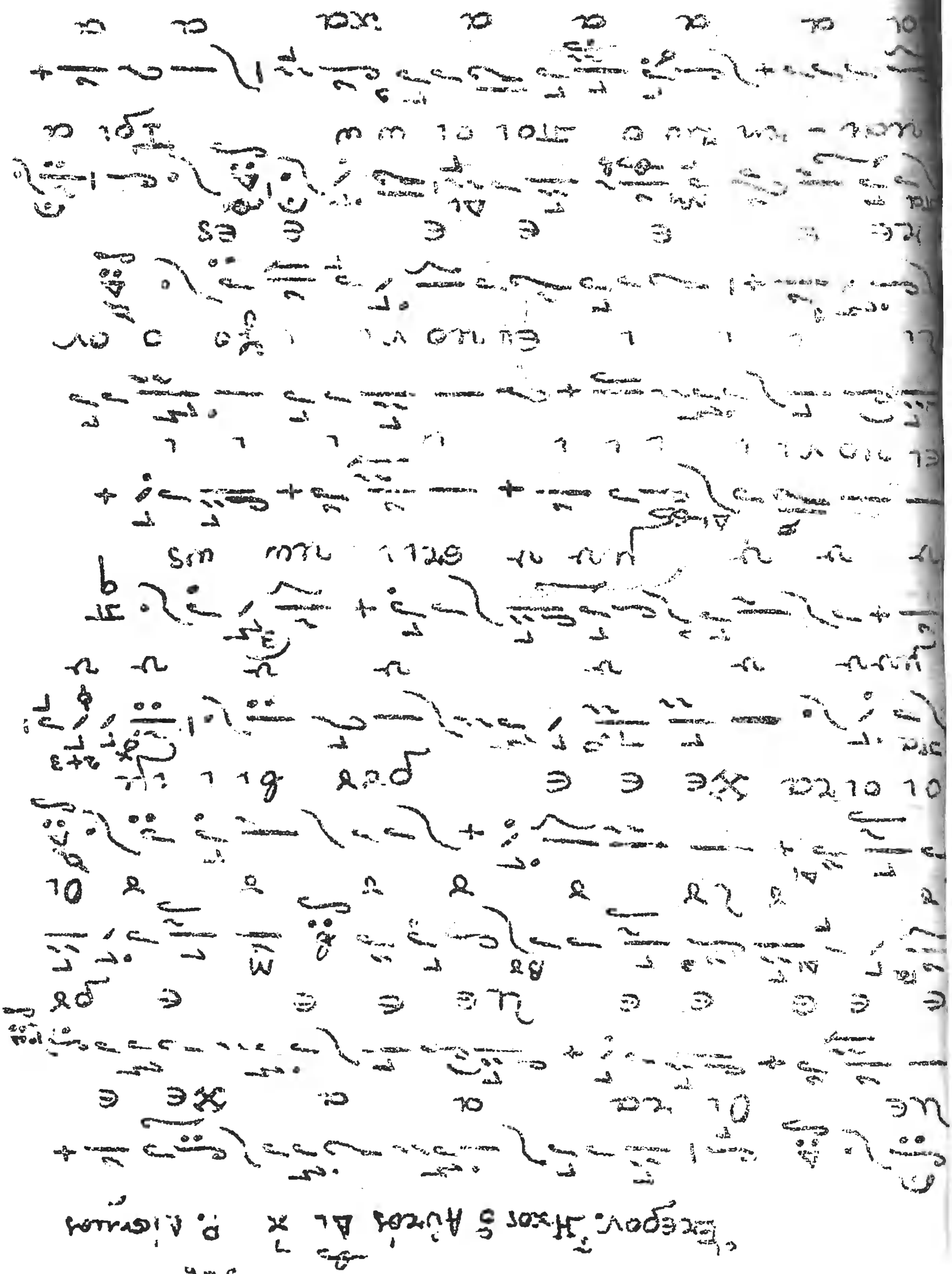

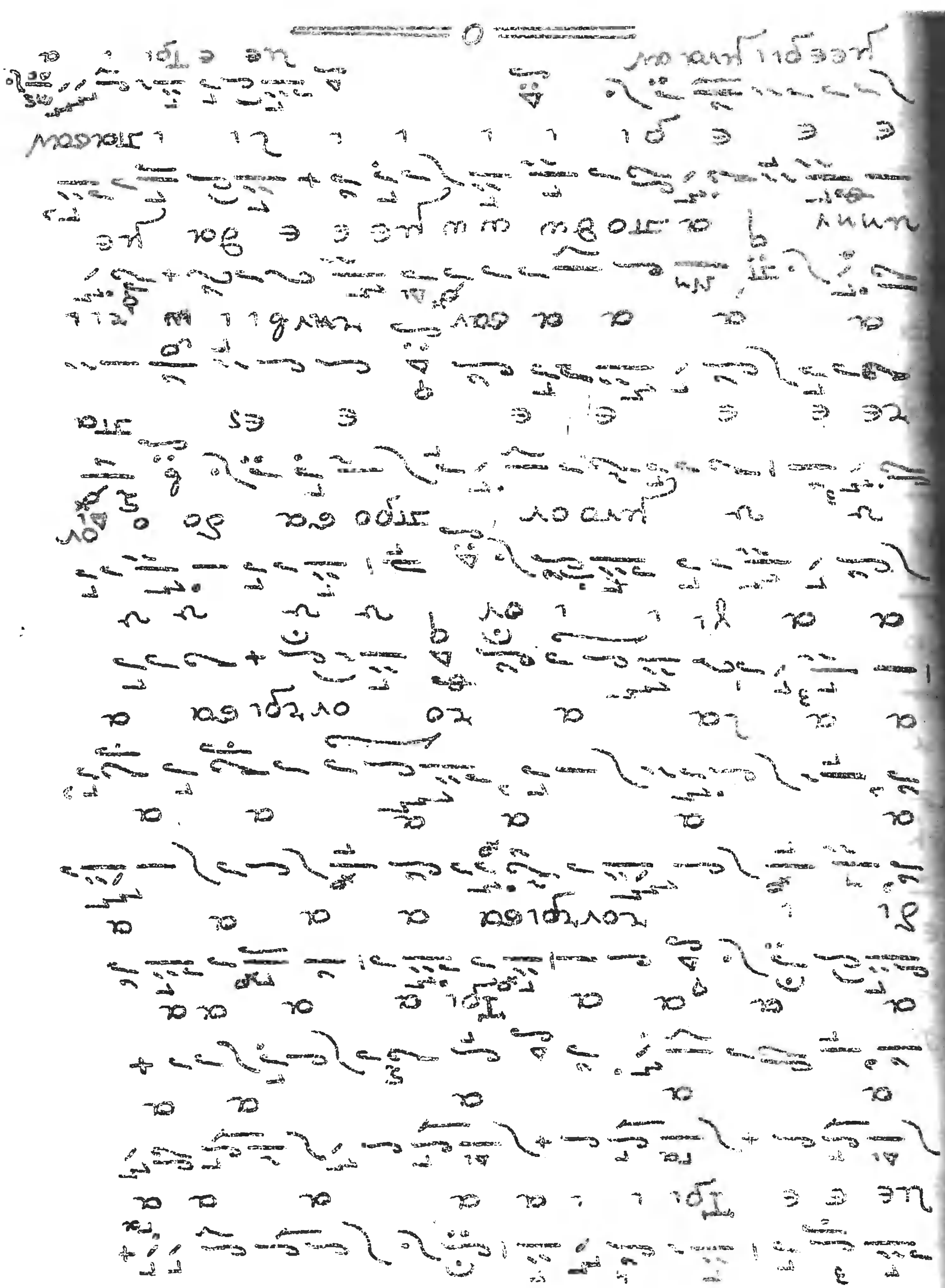

ऽ॥ x०४ ।' ॥ ६० ६० ४ ३' प्रमुखाः ४/४

ईश्वरपुर मठ ताम्रपत्र

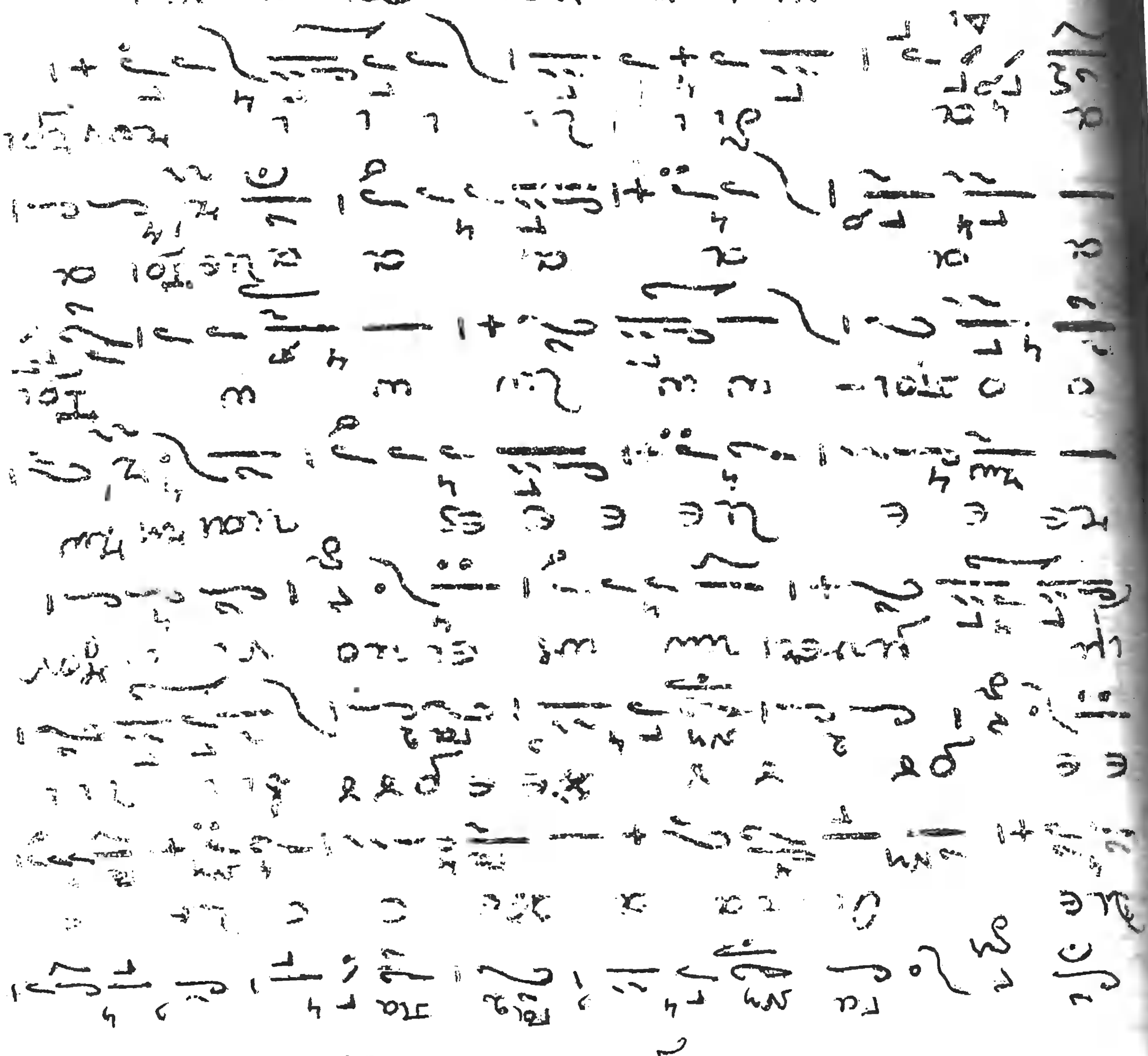

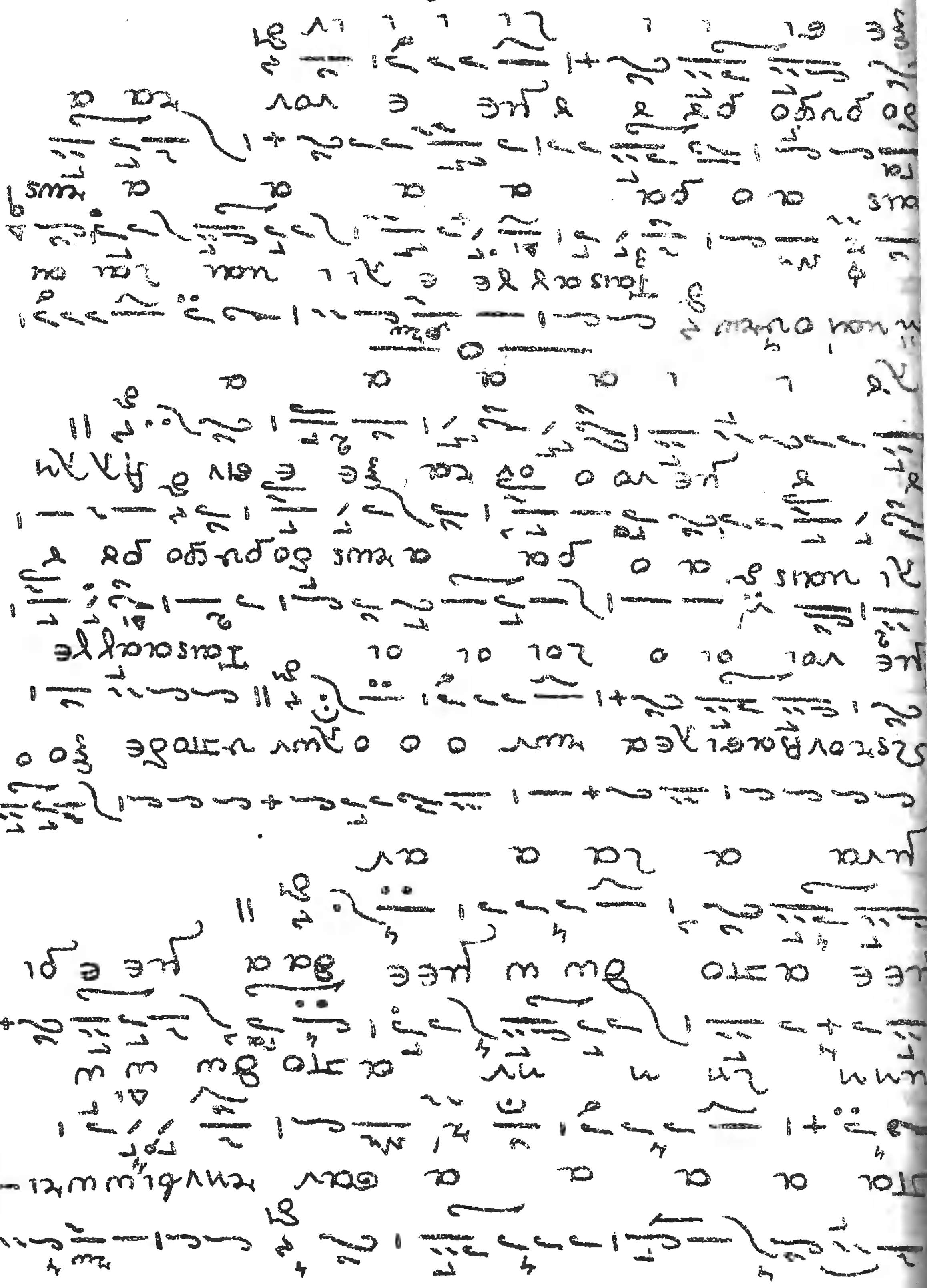

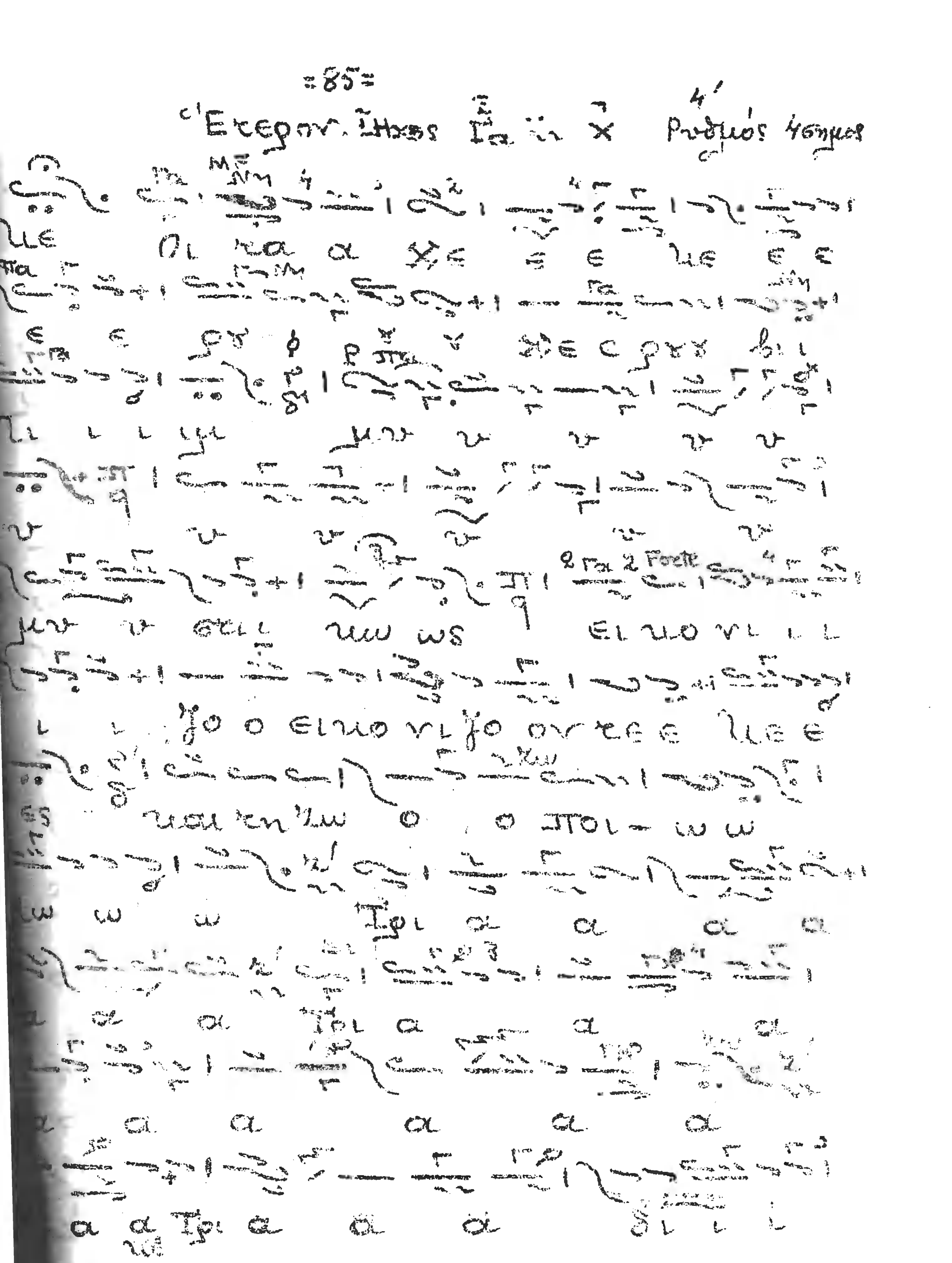

[illegible]

[illegible]

[illegible]

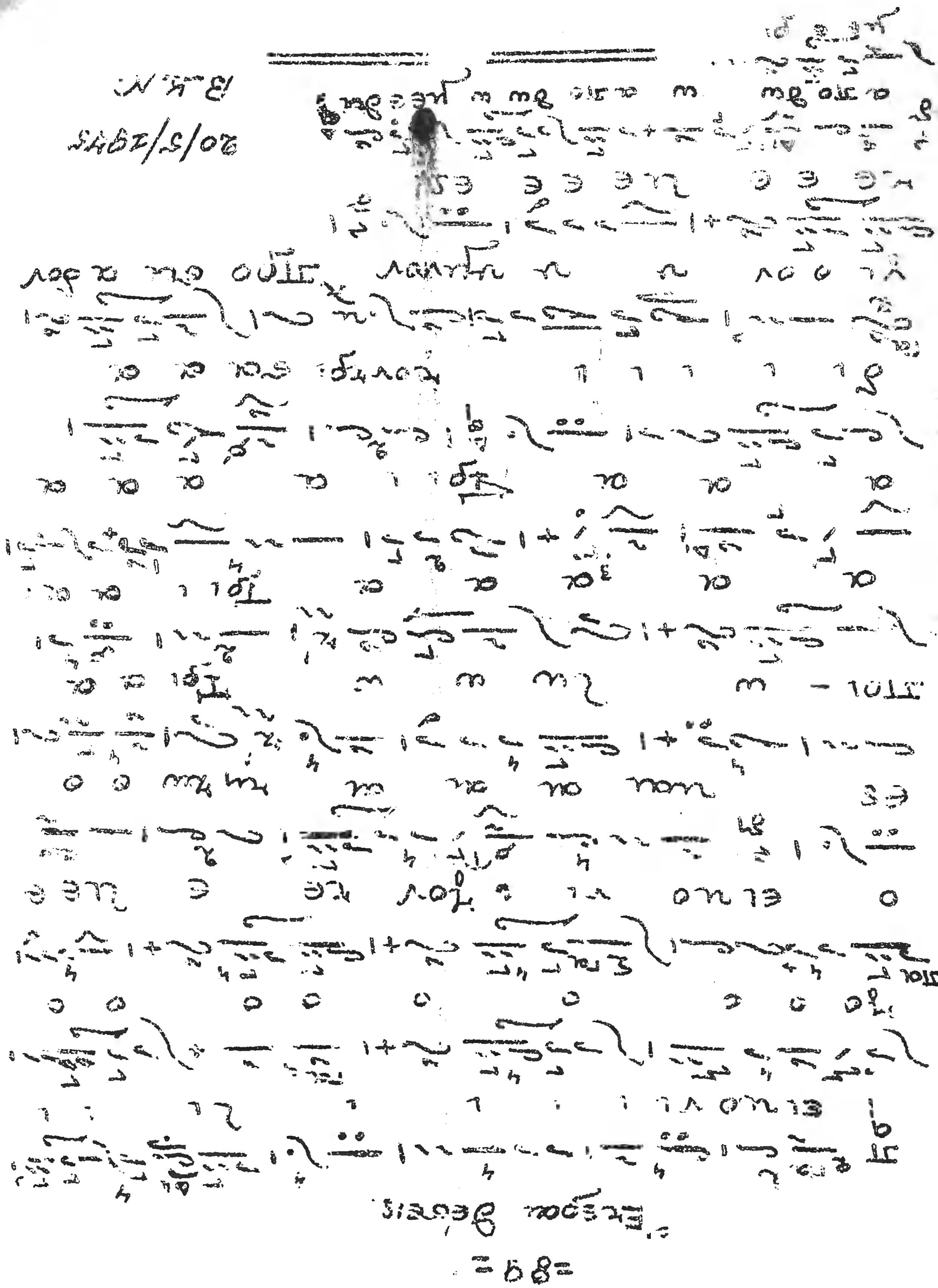

Ἀργοσύντομον 6'-7

Ἕτερον. Ἦχος γα' Ἐν τῷ λιμῷ

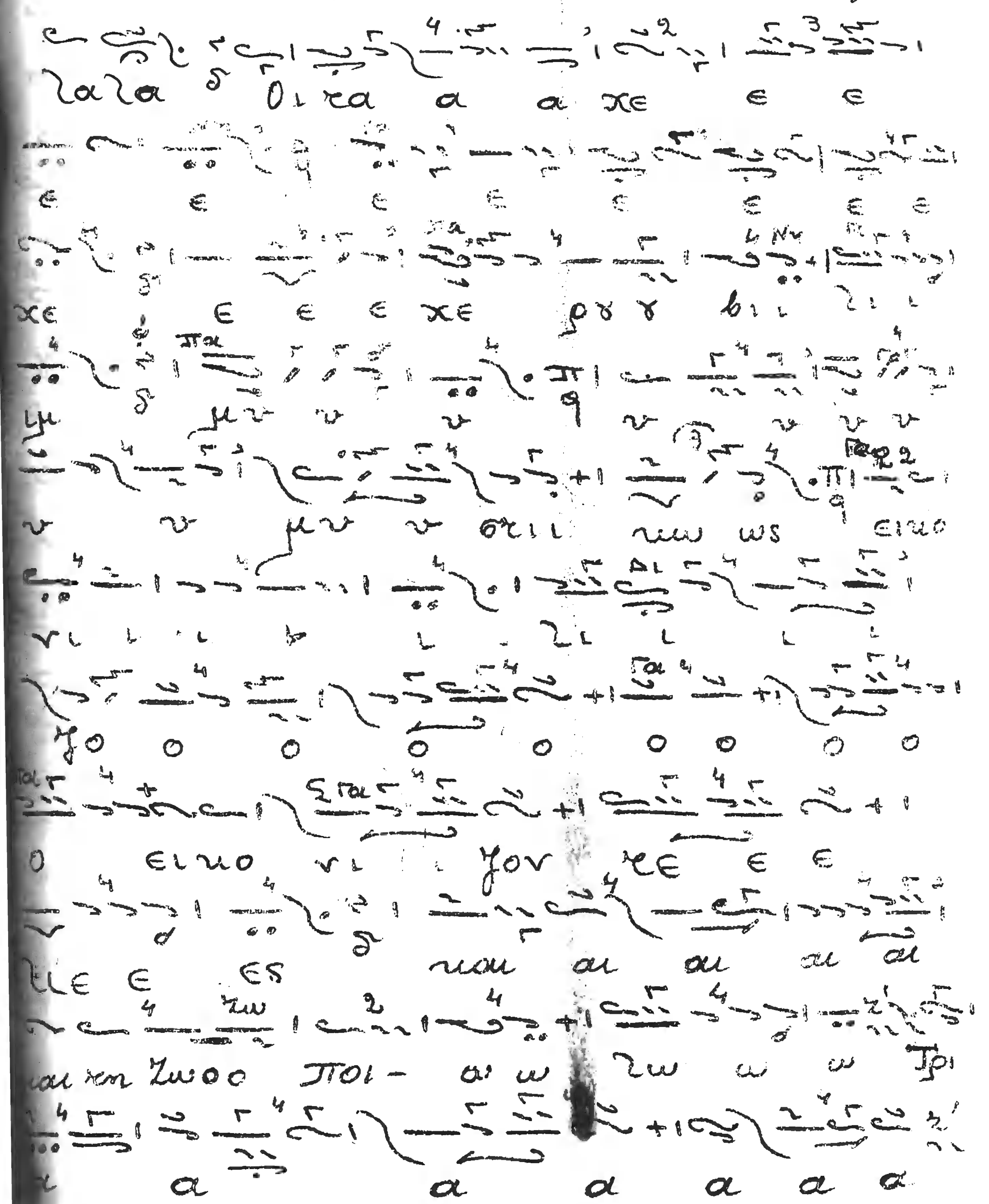

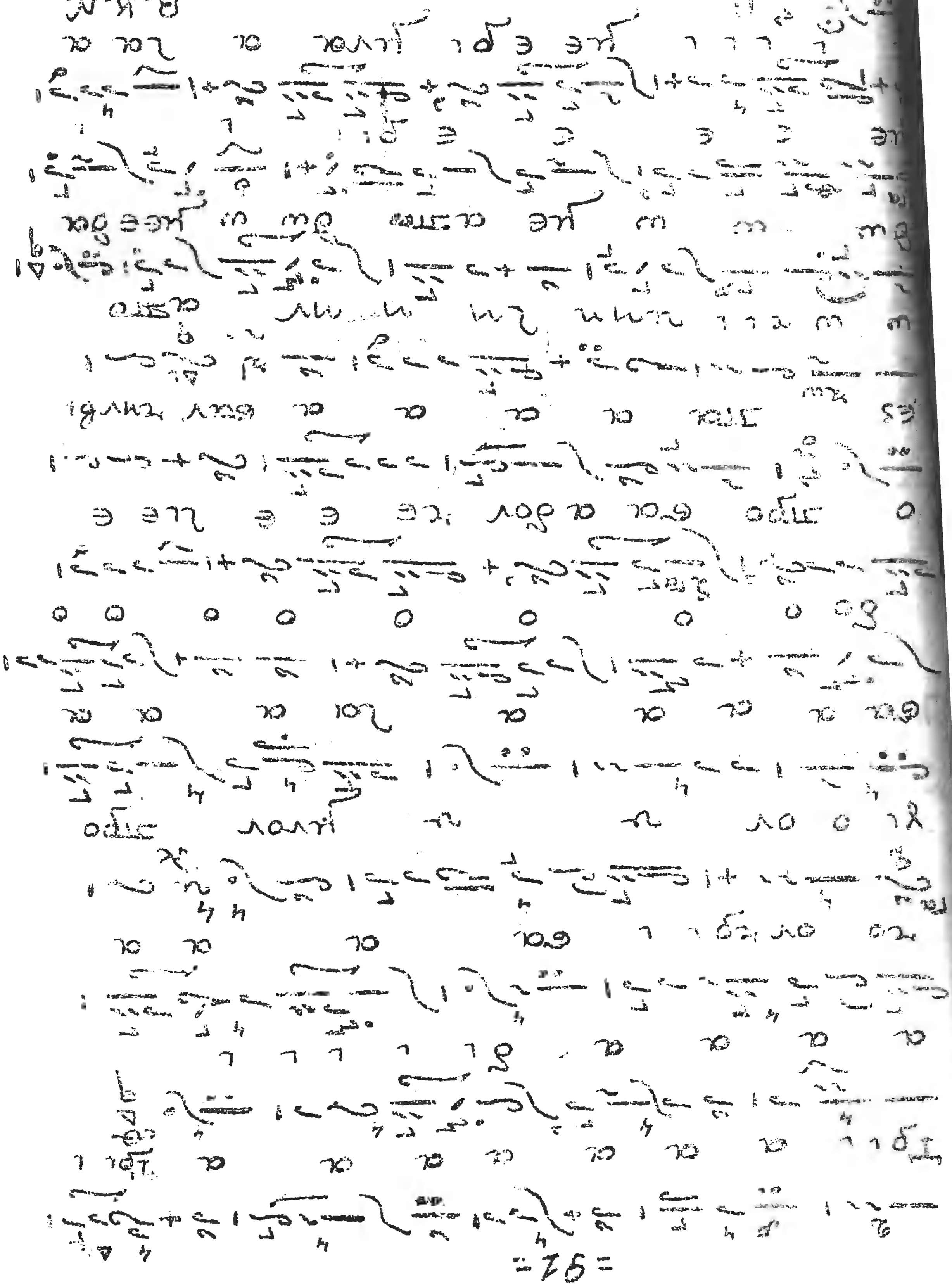

Ἦχος Δ! δ̊ Δι ϝ-ϟ' ϫ

Ἀπηχοῦν καὶ Εἰρμολογικόν.

Ρυθμὸς ἁπλοῦς μετ' ἐξαρτέσεων.

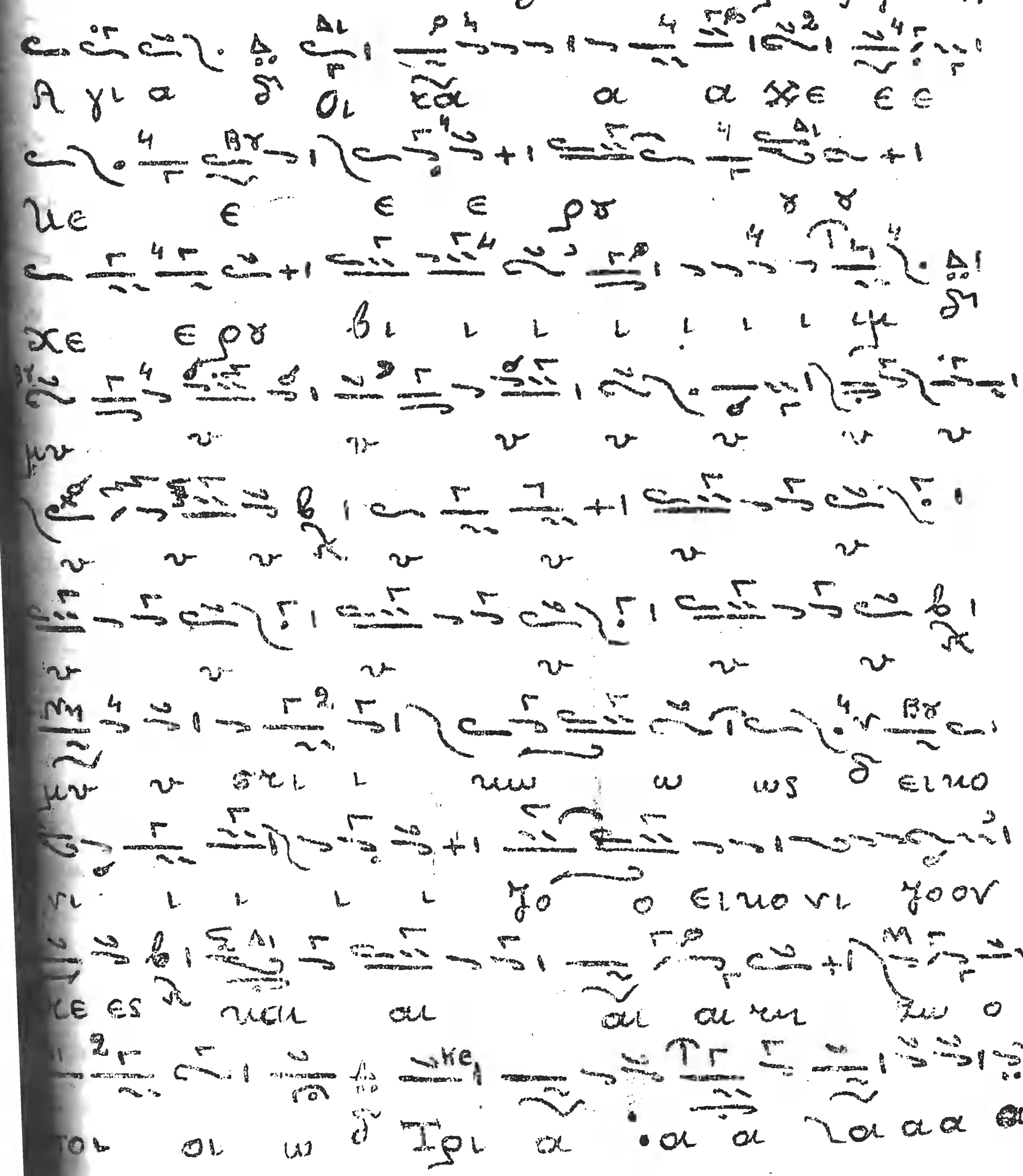

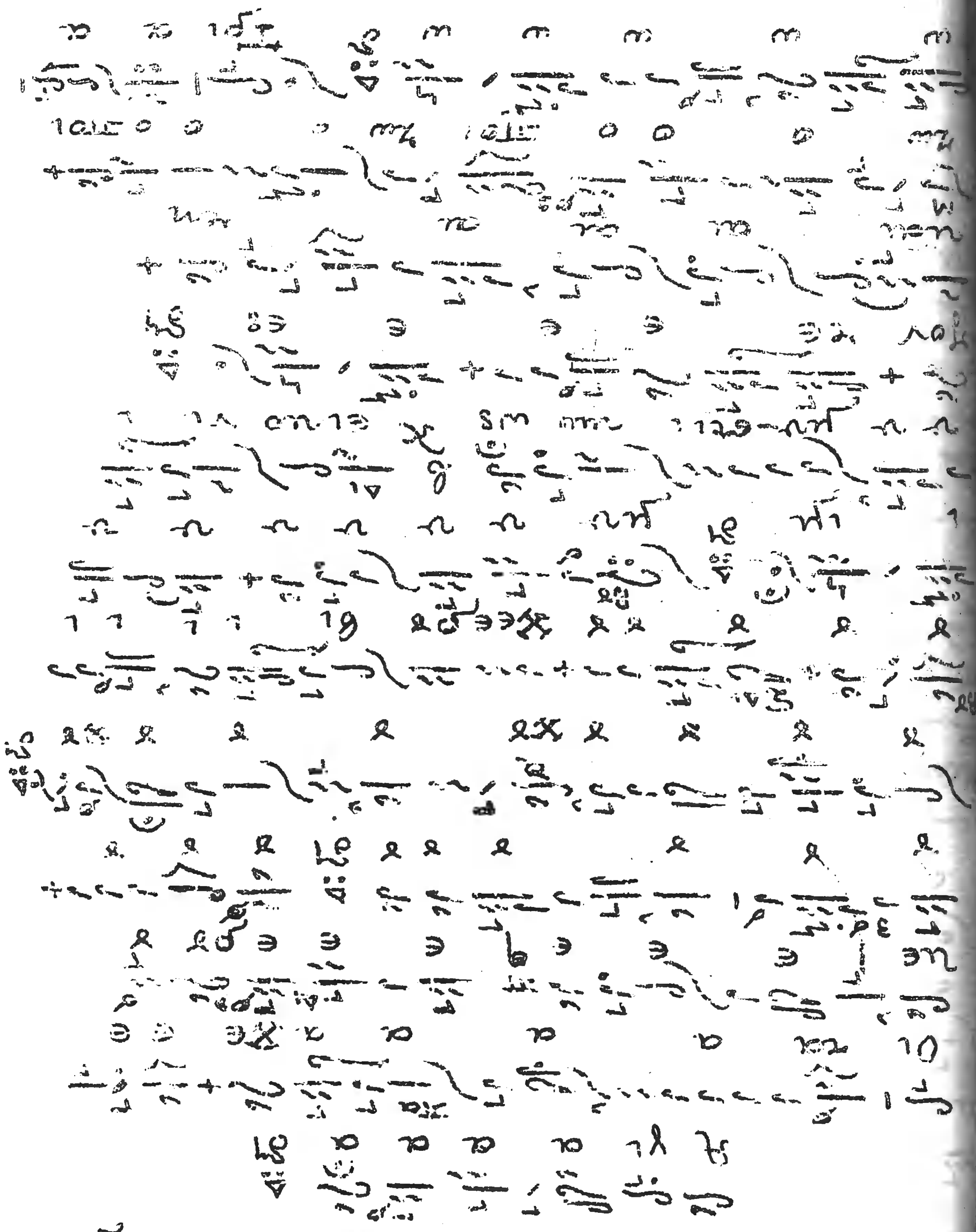

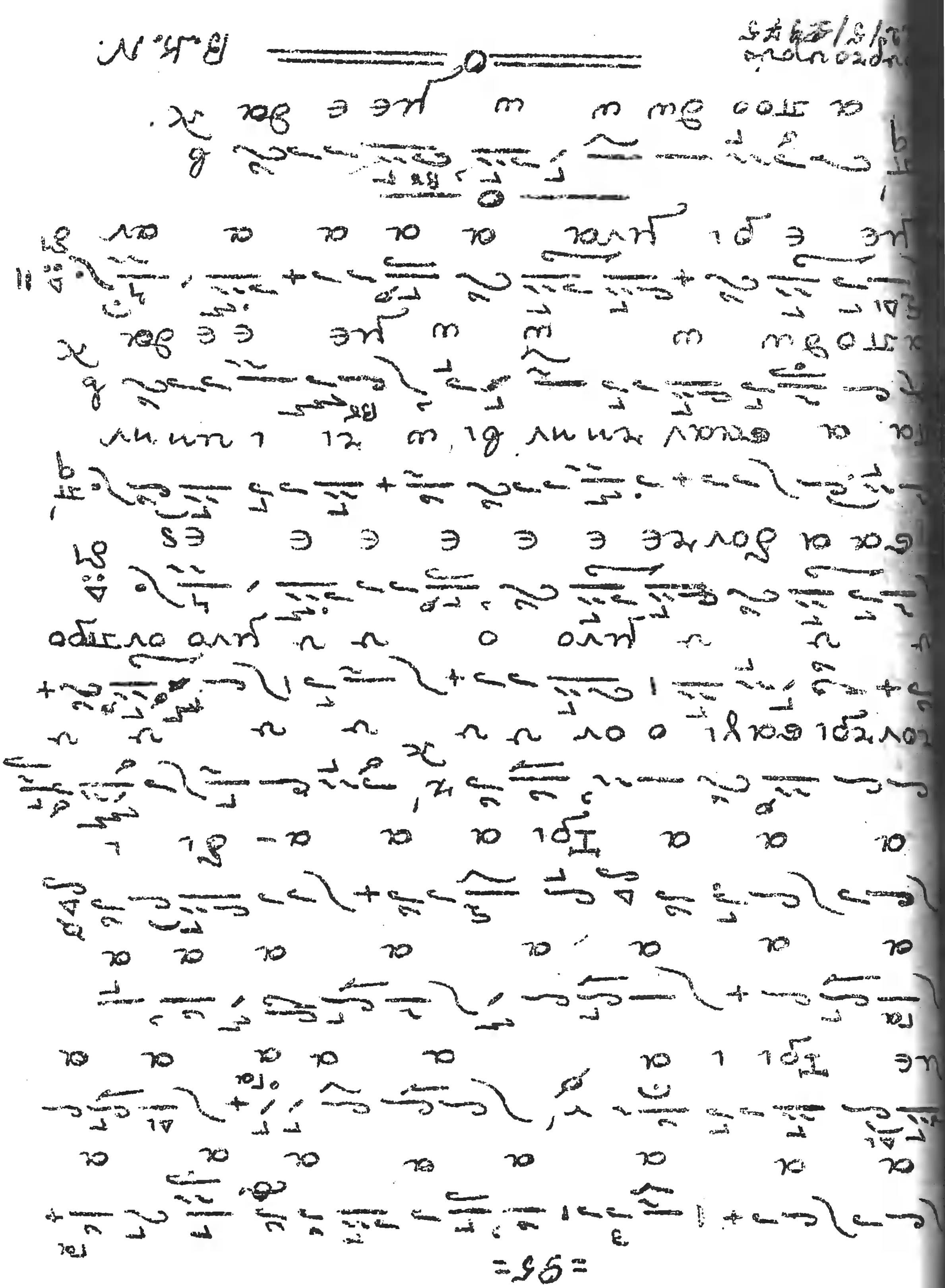

Ἕτερον 5΄-6΄

Ἦχος πλ δ΄ αἰτεός Δι χ Ρ. 4σημιας μετ᾽ ἐξαιρέσεων

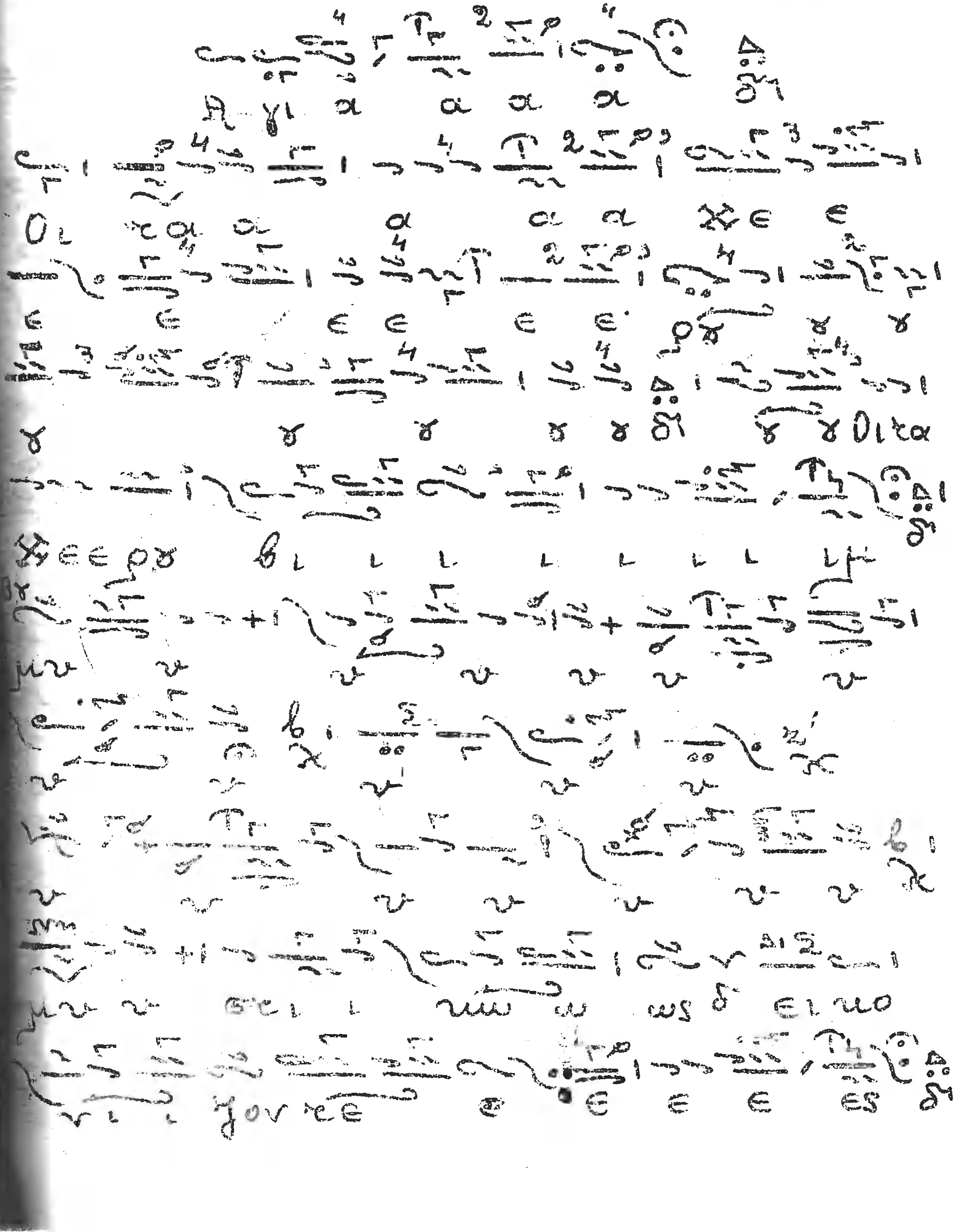

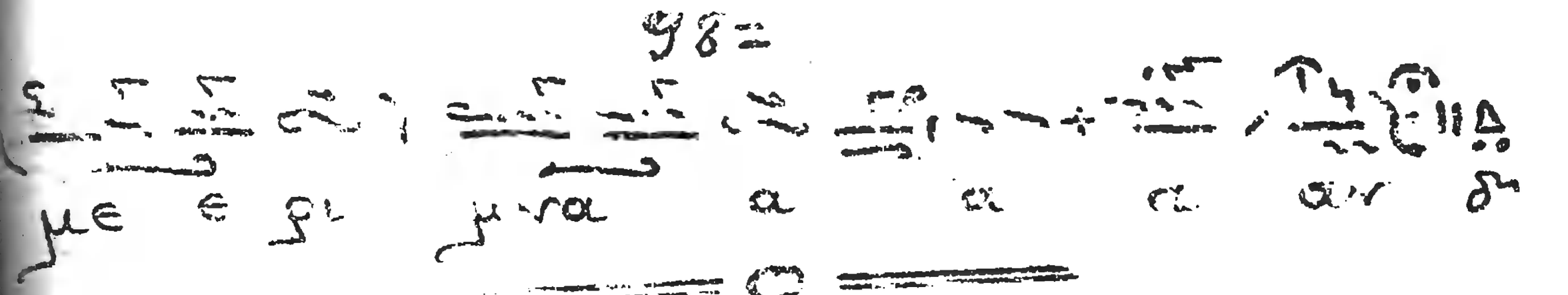

Ἔκφρασις θέσεως.

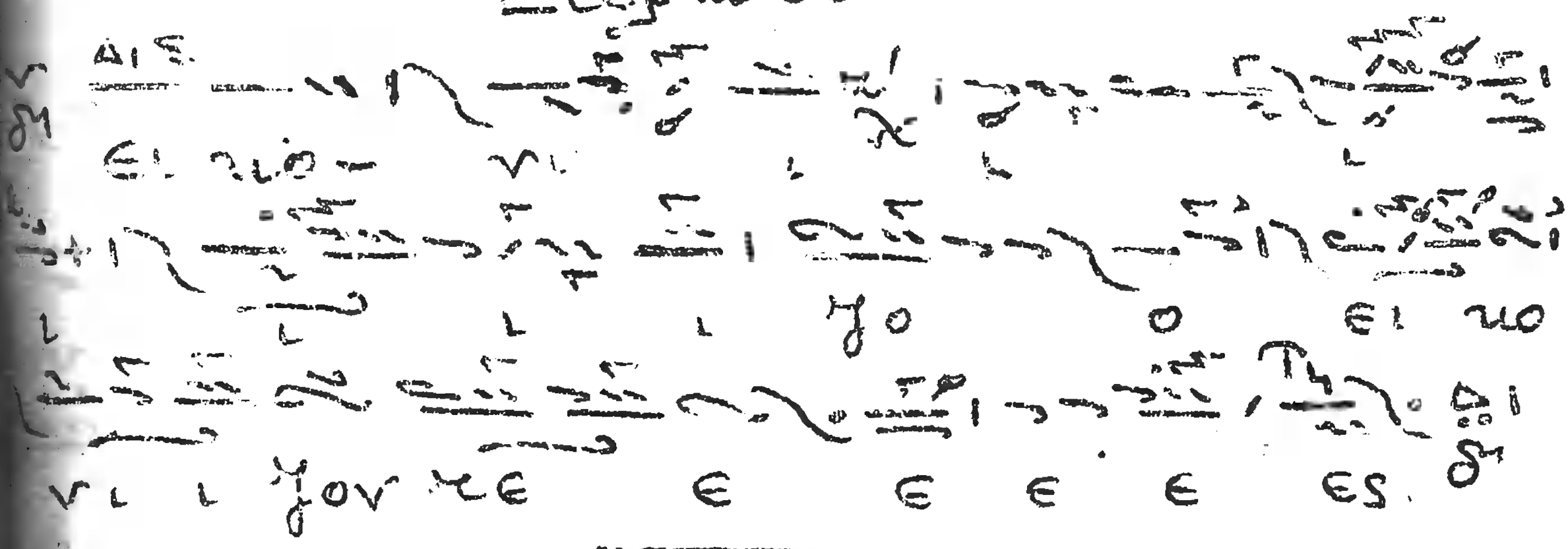

Ἔκφρασις. Ἀγορανόμου δ'

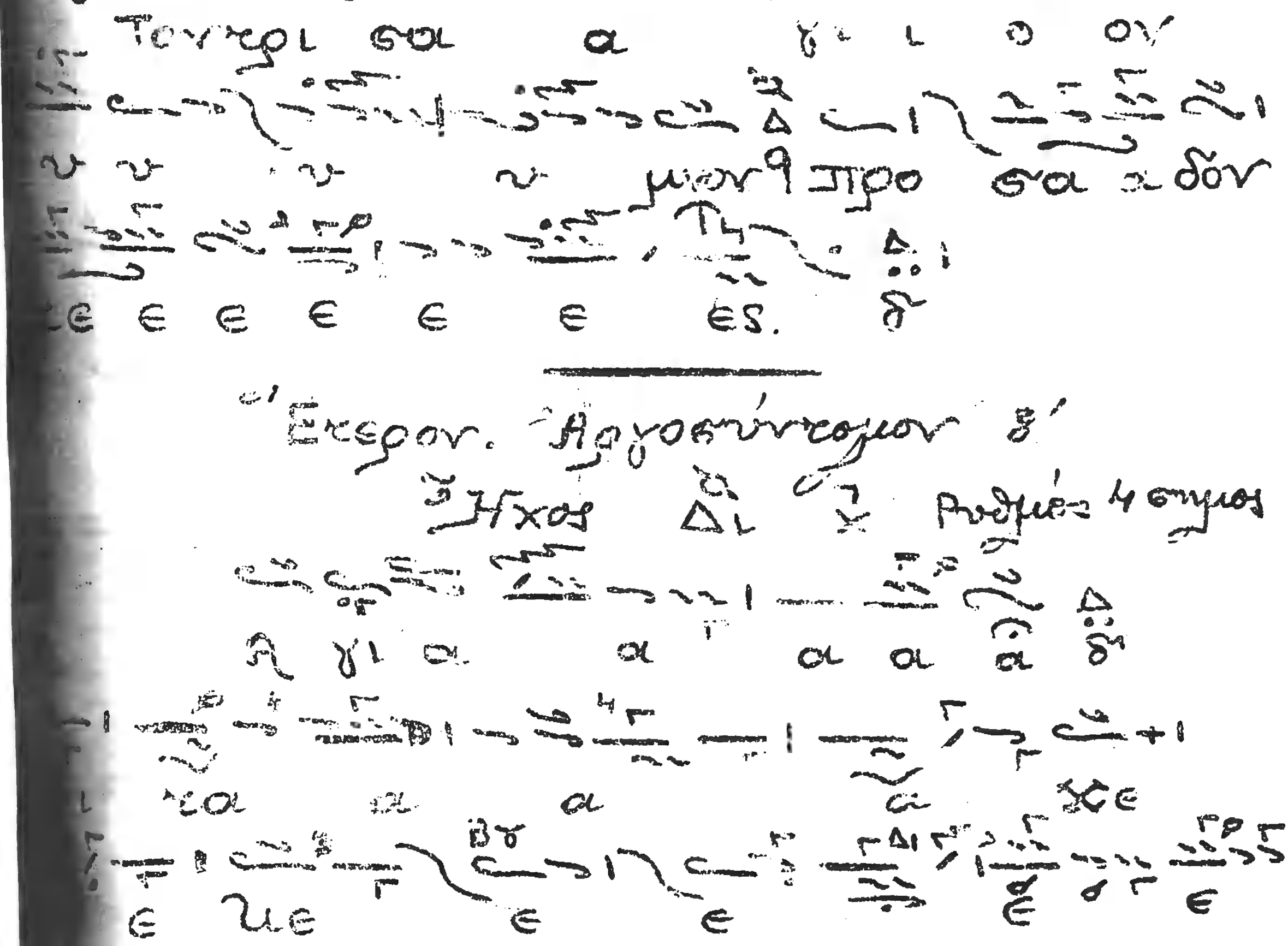

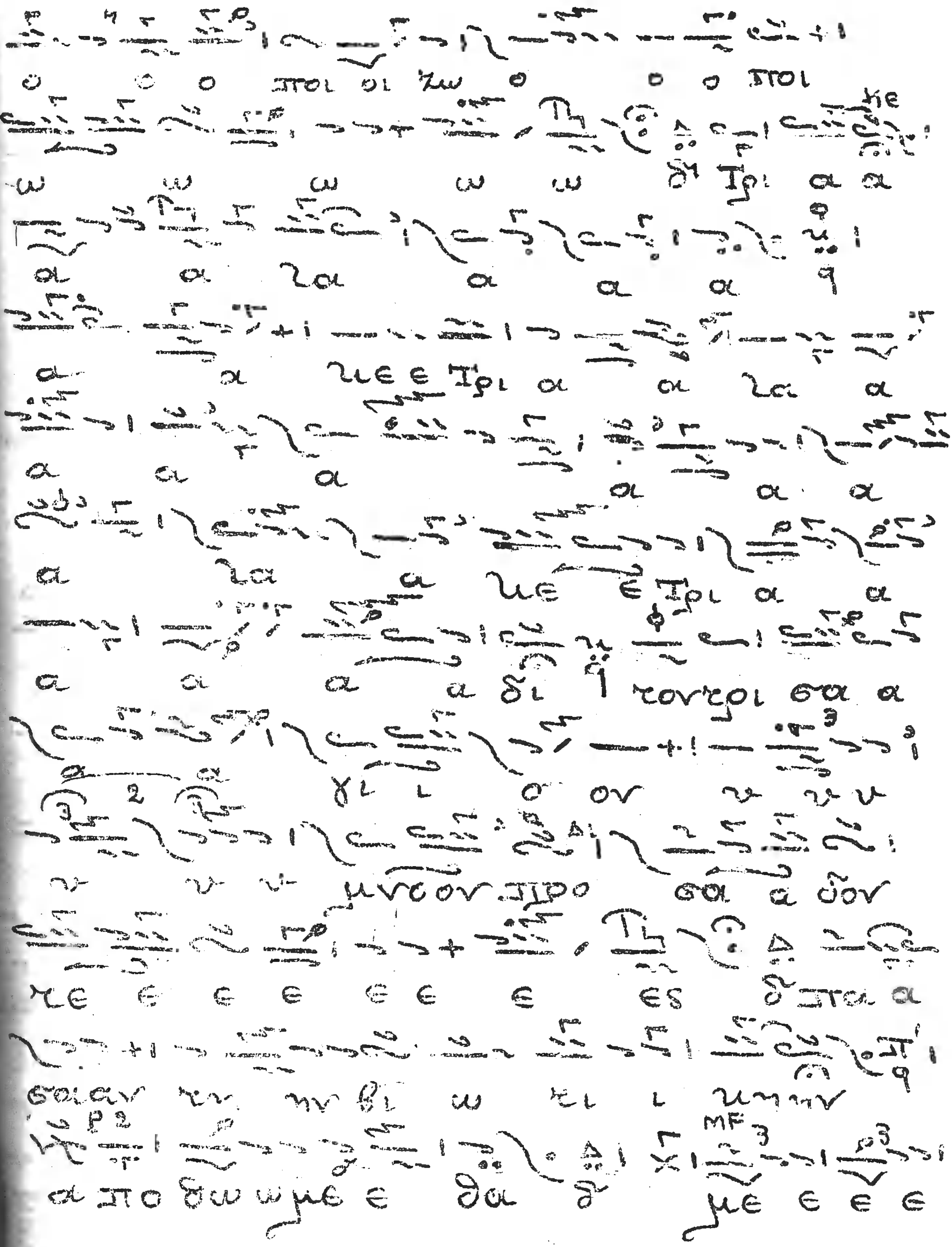

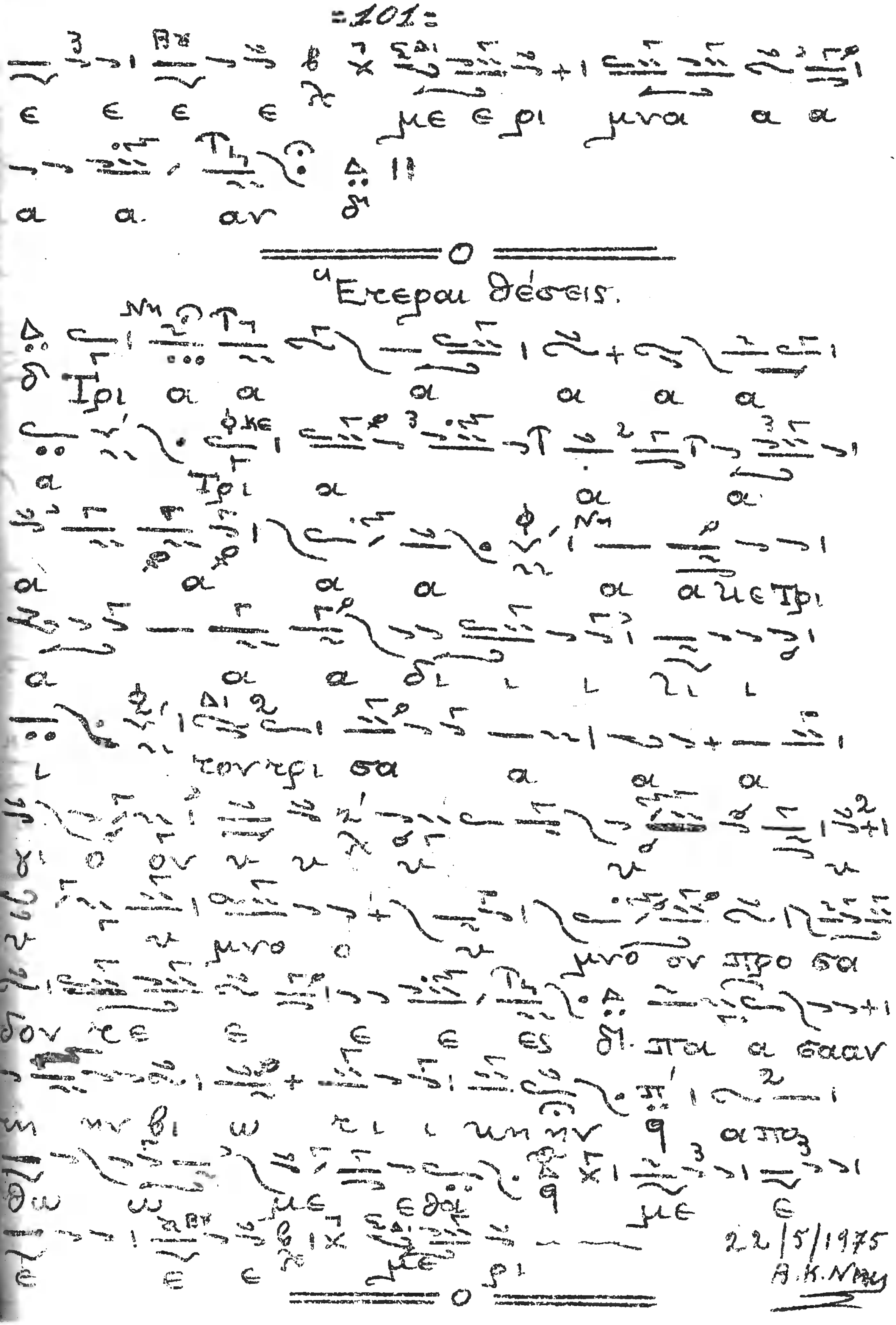

22/5/1975
A.K.Nag

Ἦχος πλ. Πα ⁝ 3′ Ρυθμός δίσημος

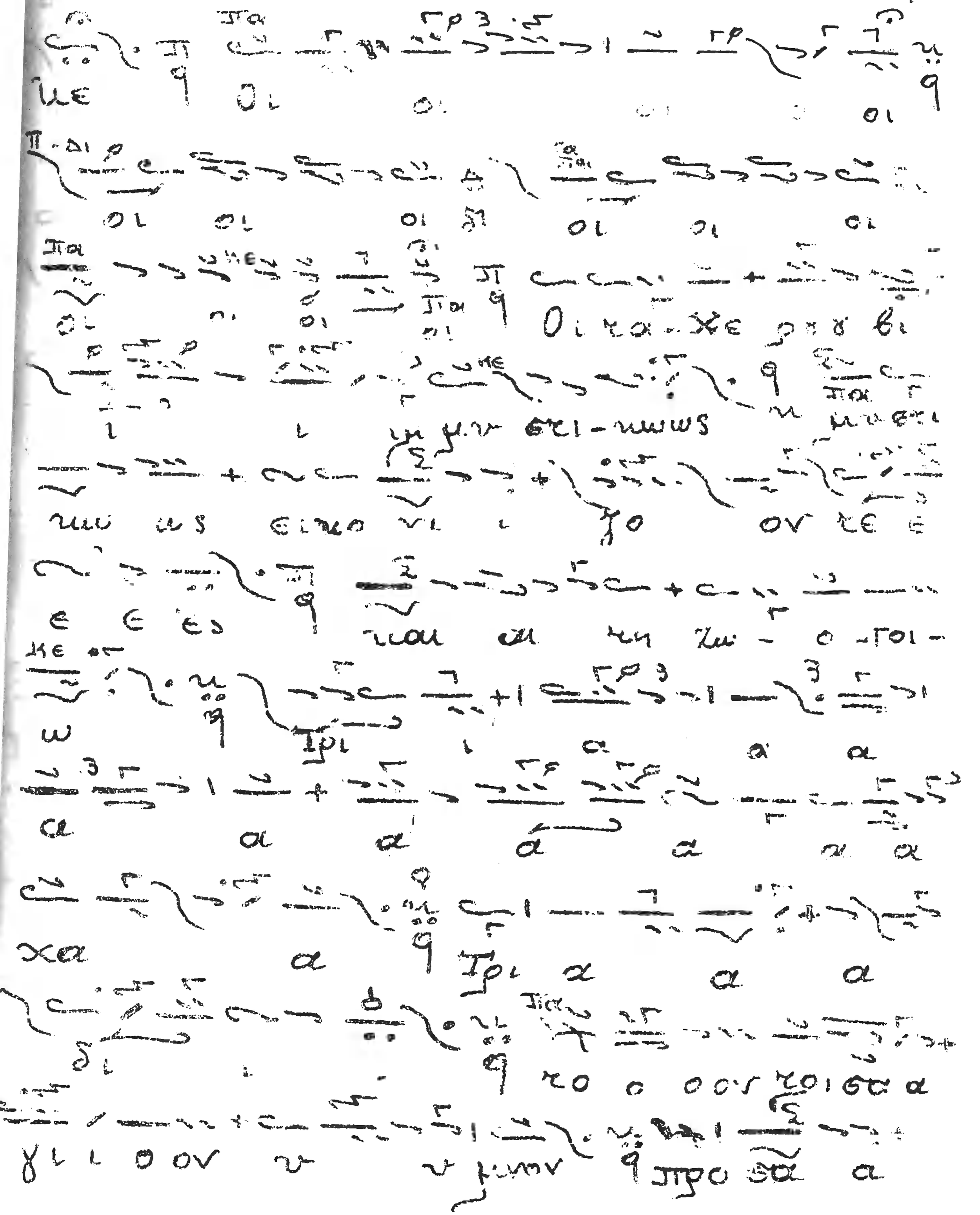

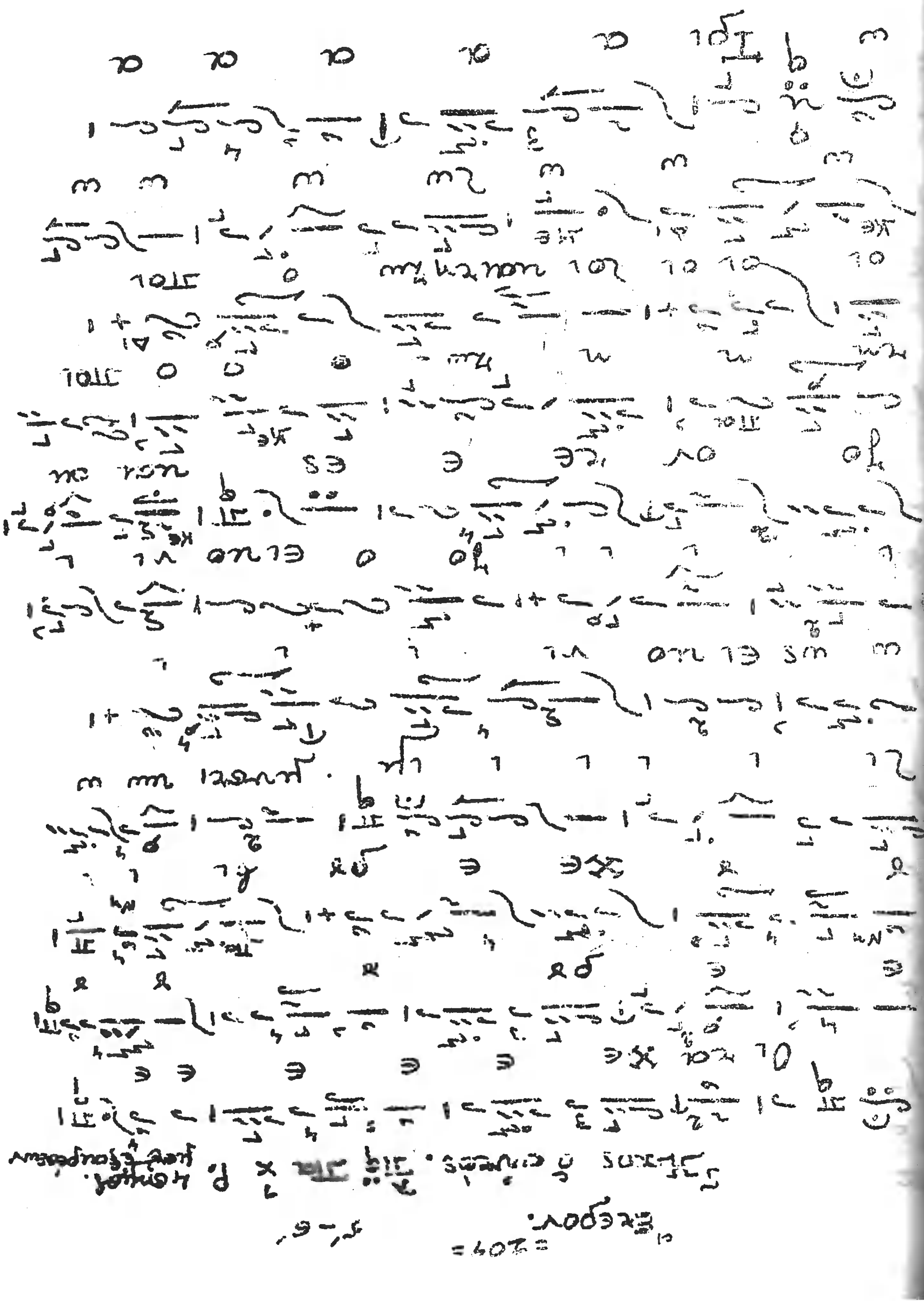

Everyone Deserves

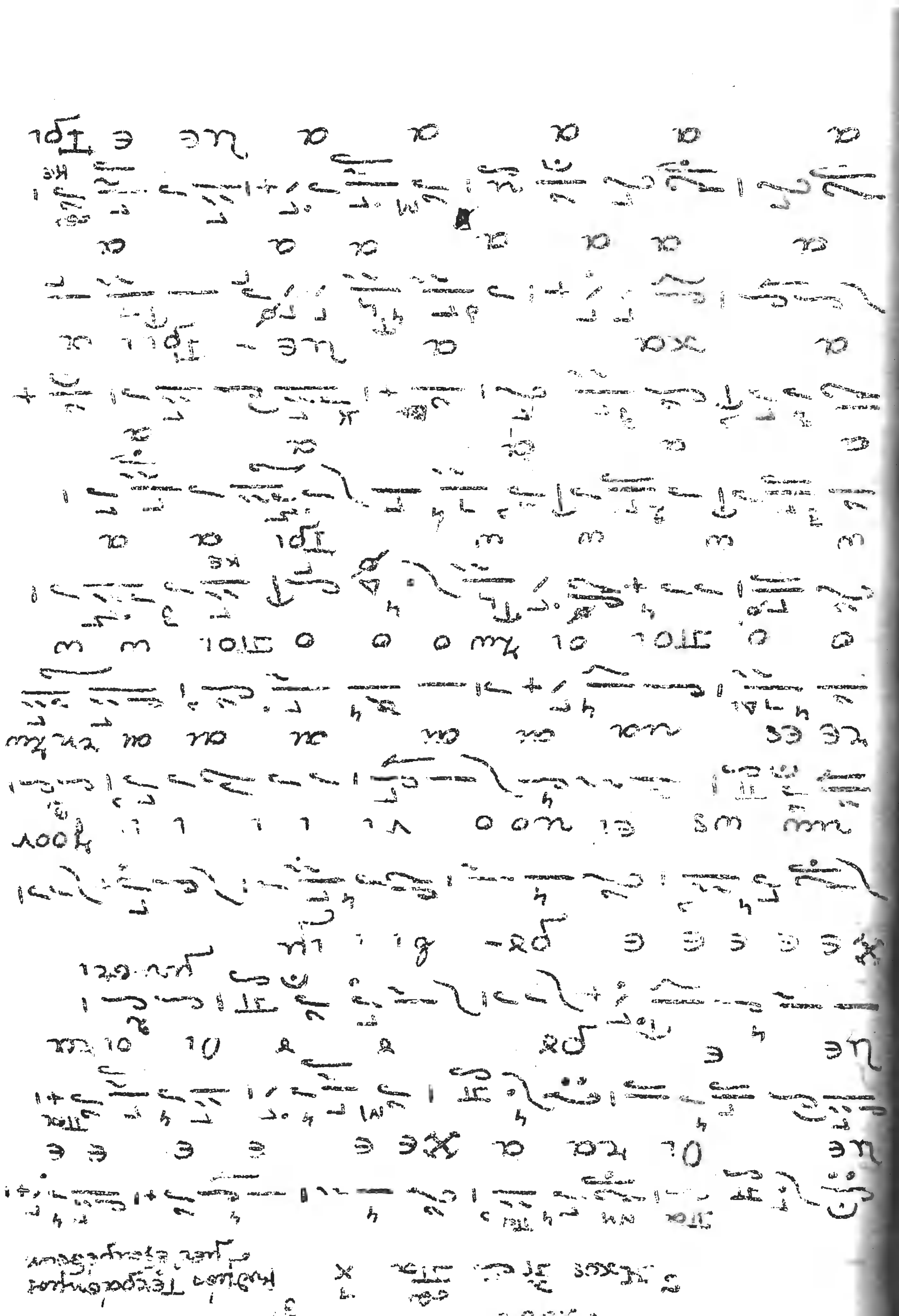

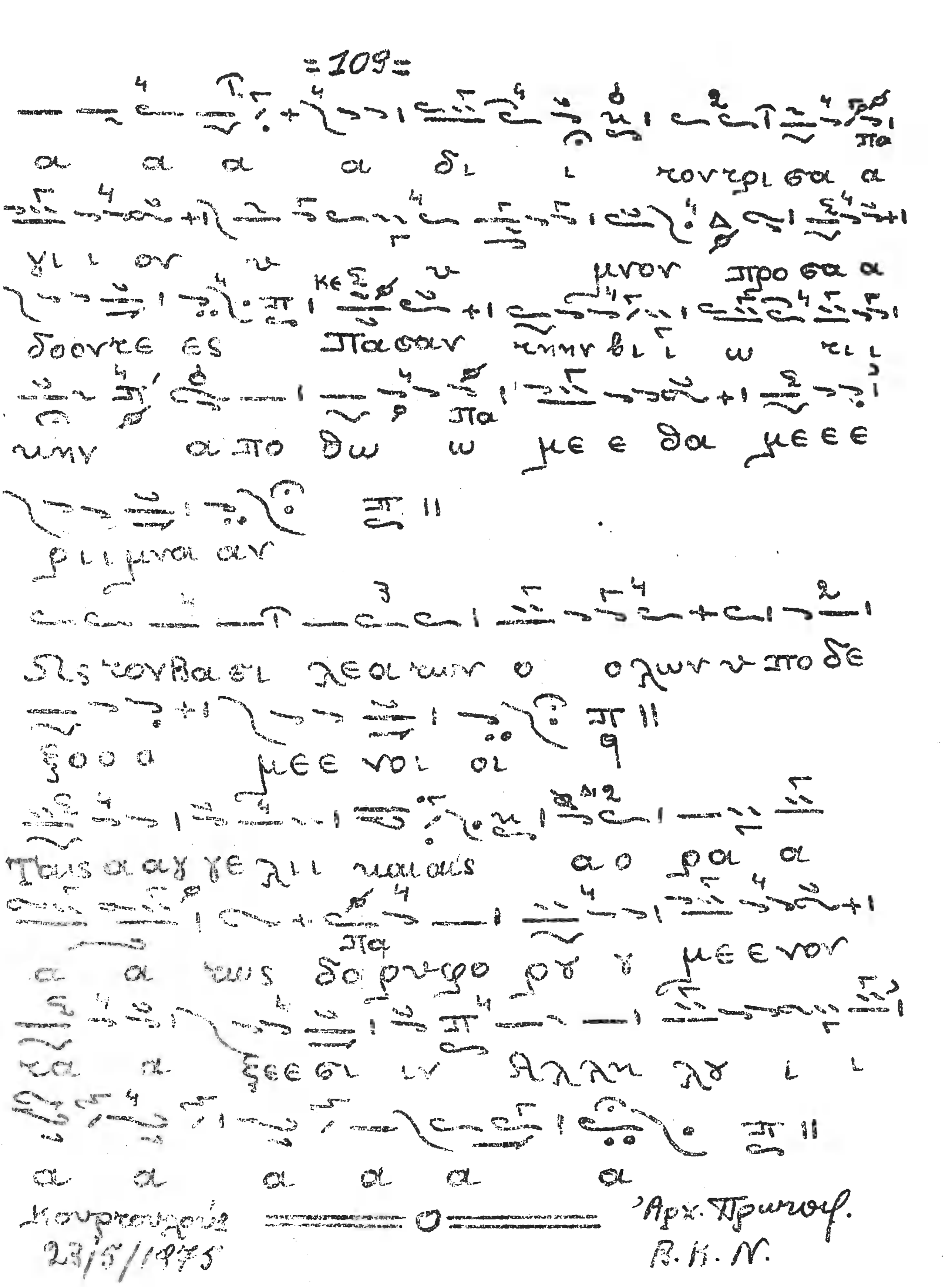

Κουρεουρίδη
23/5/1975

Ἀρχ. Πρωτοψ.
Β. Κ. Ν.

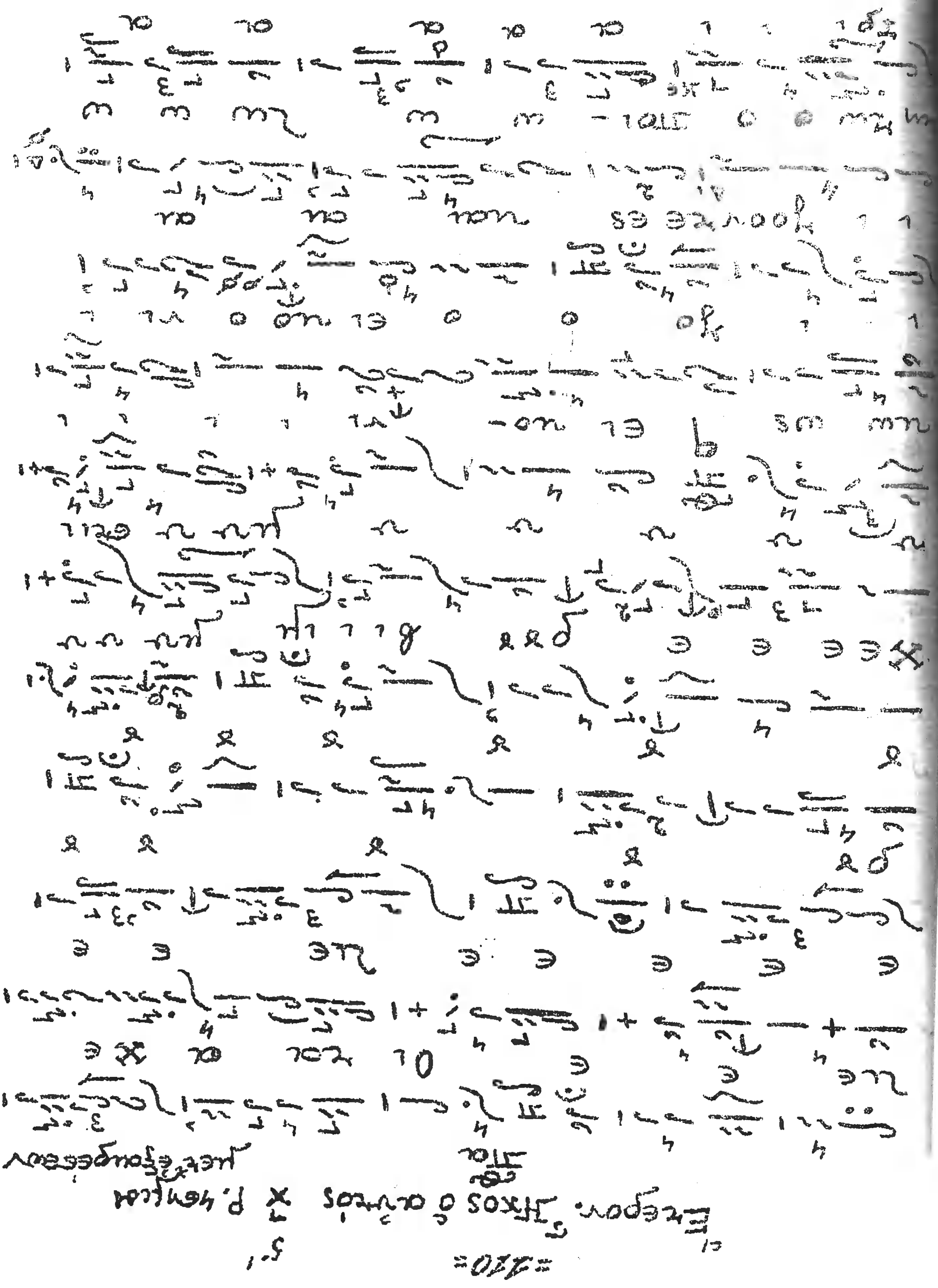

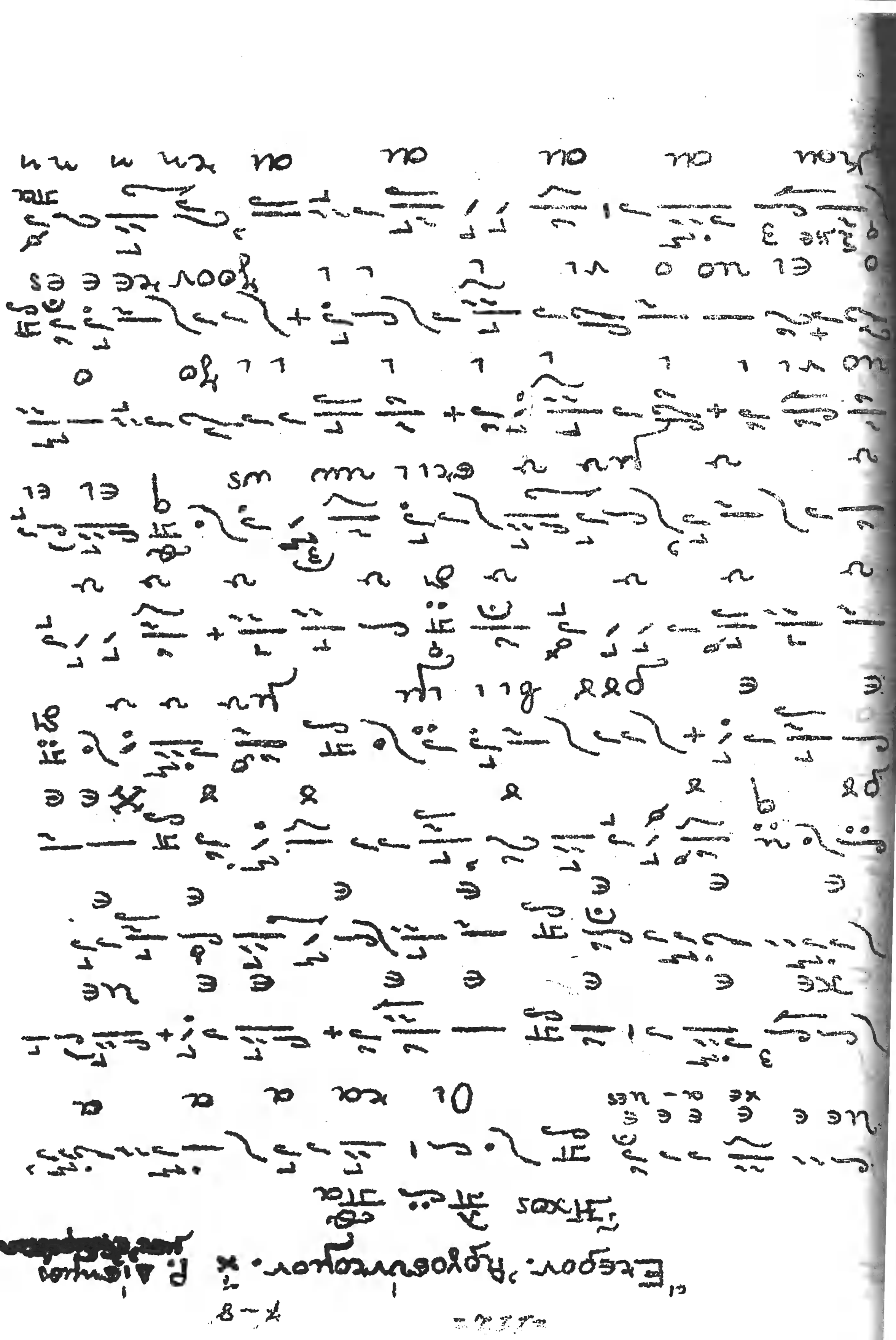

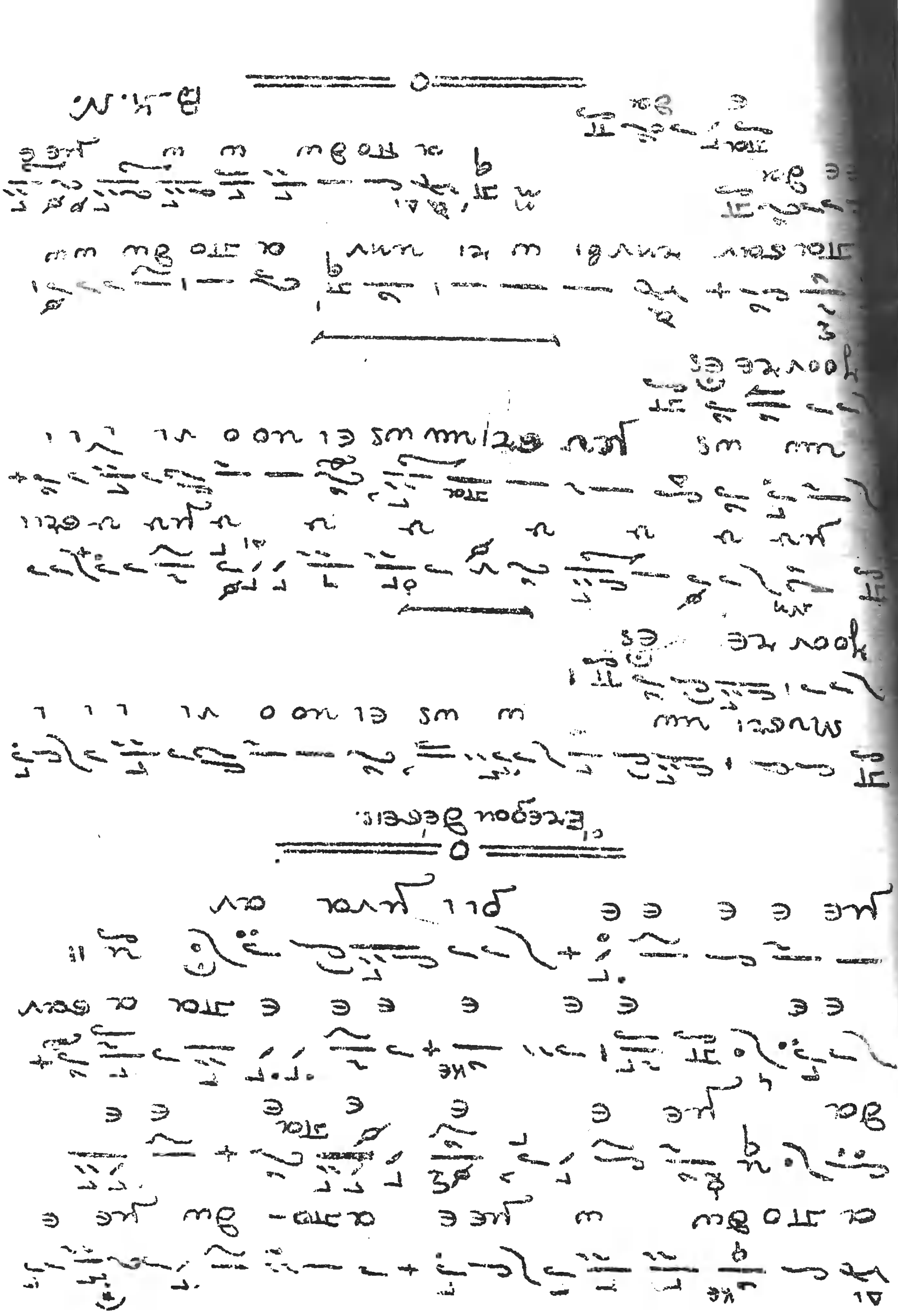

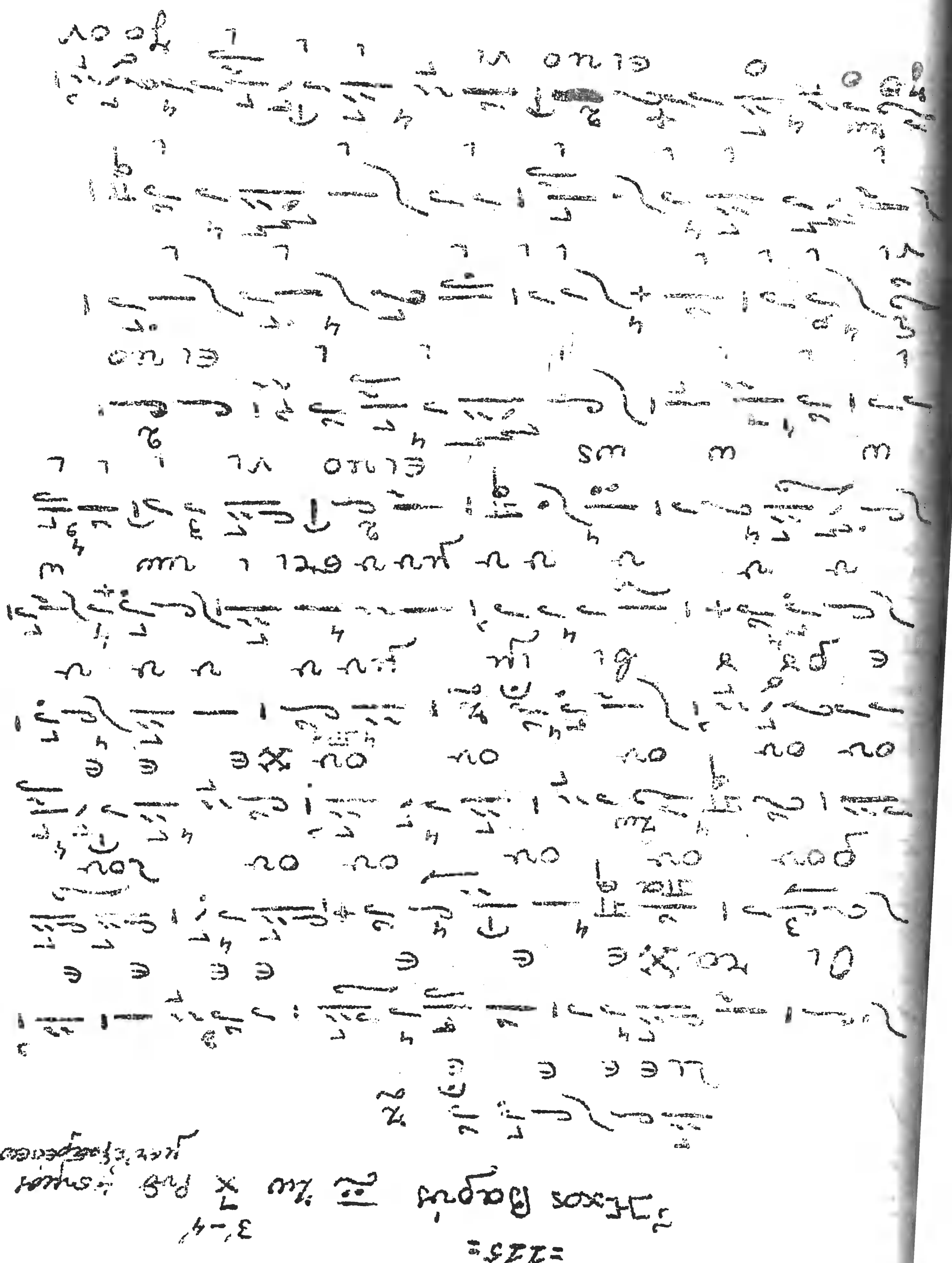

=ZZZ=

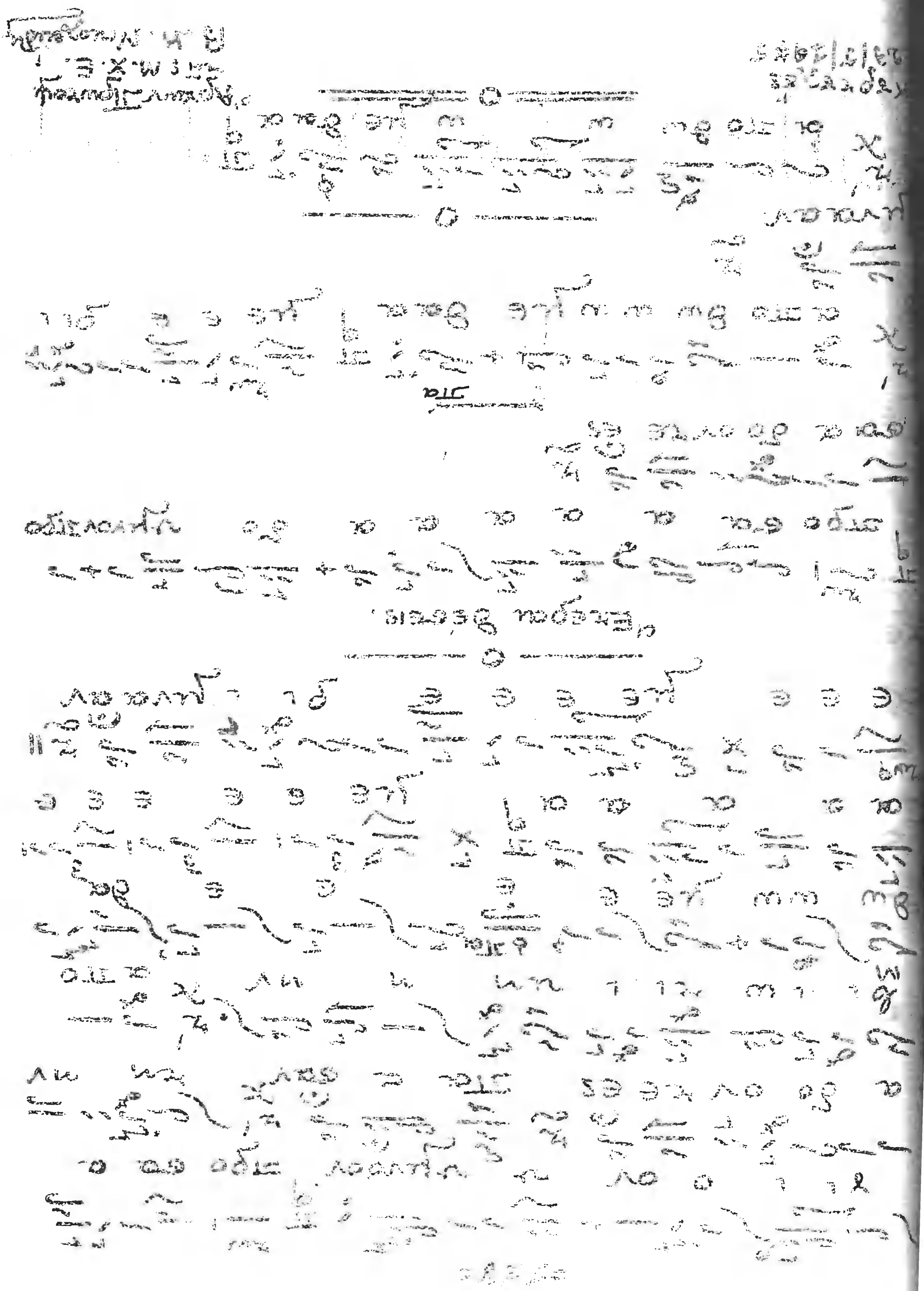

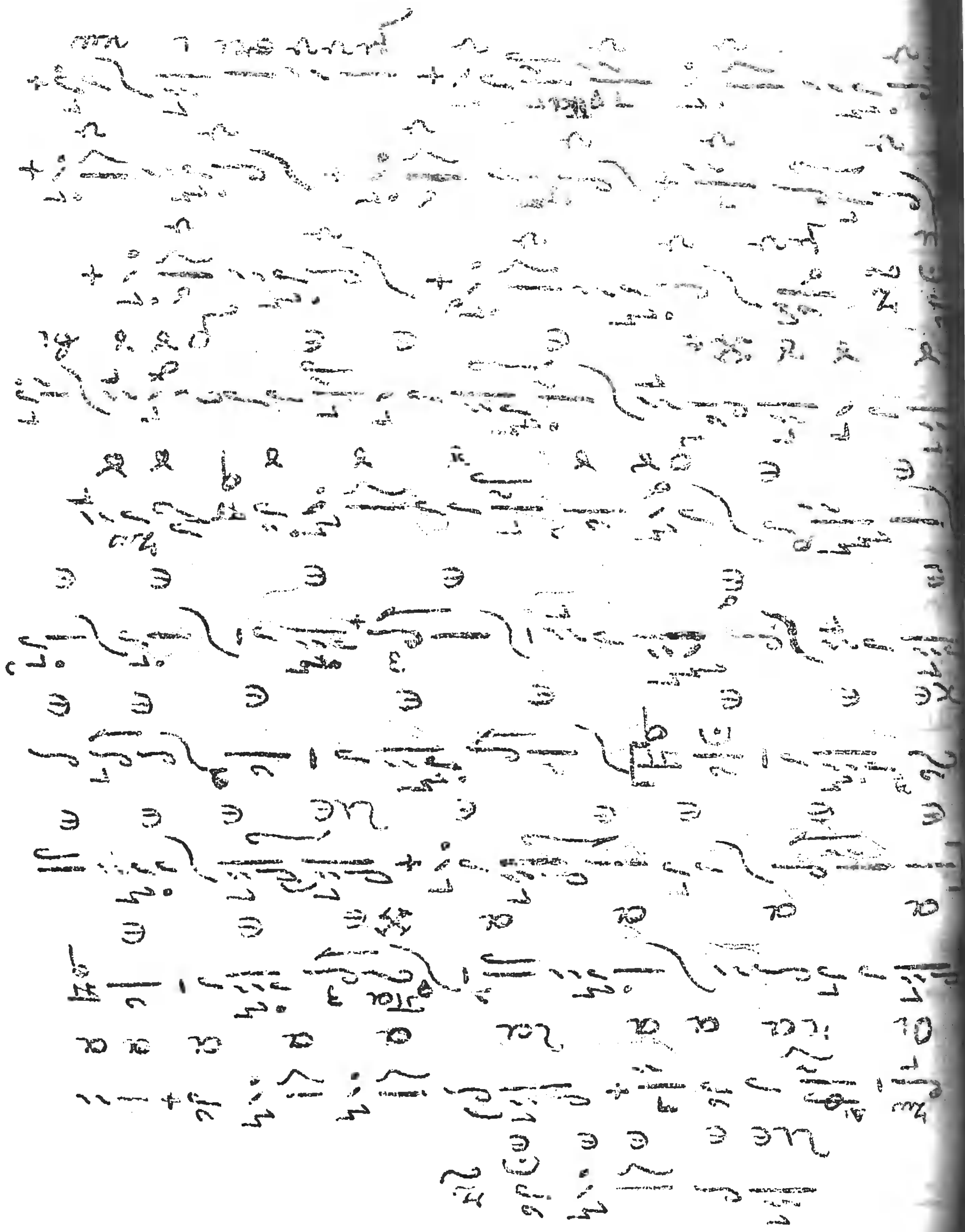

Egyptian Scribes at work in Papyrus

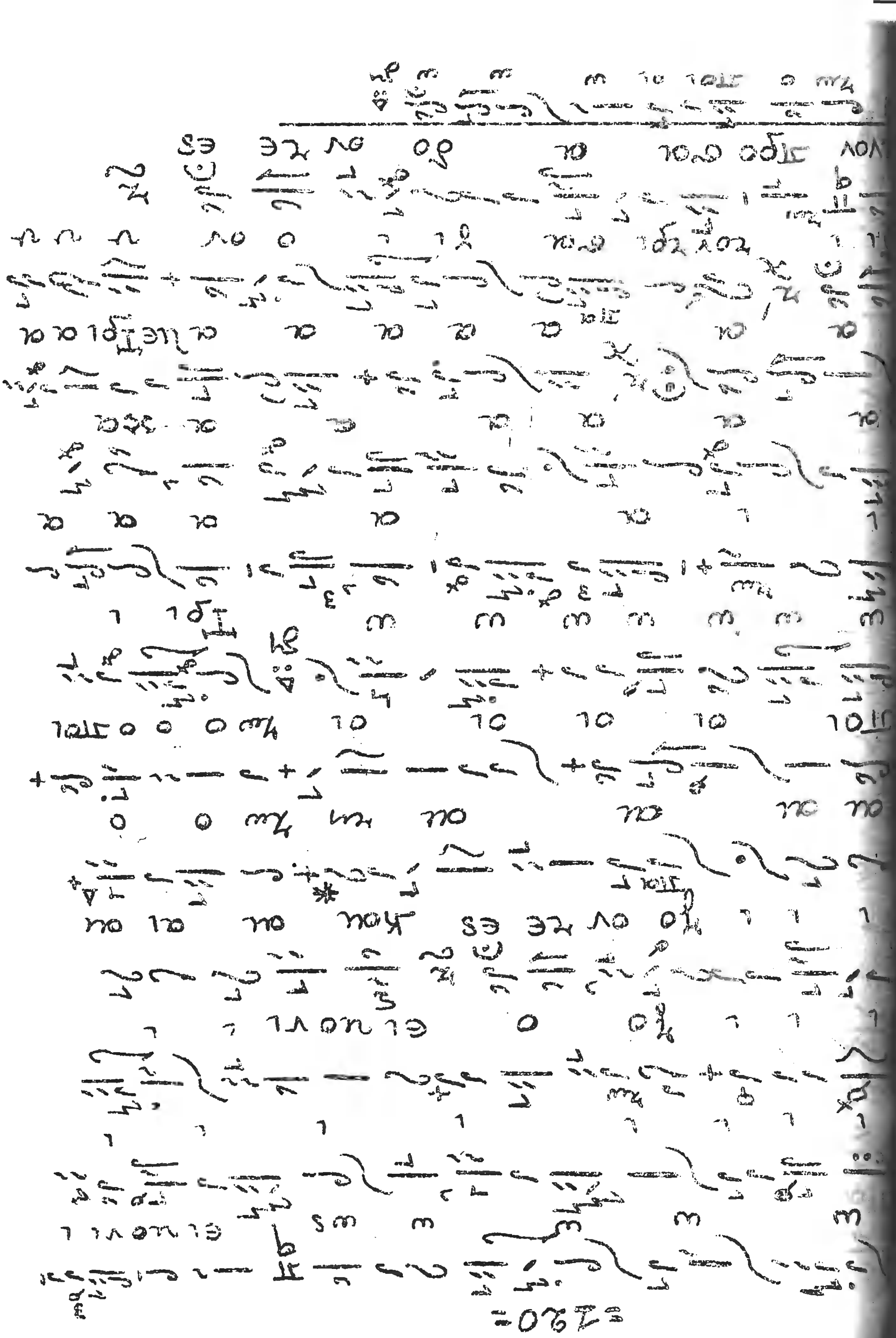

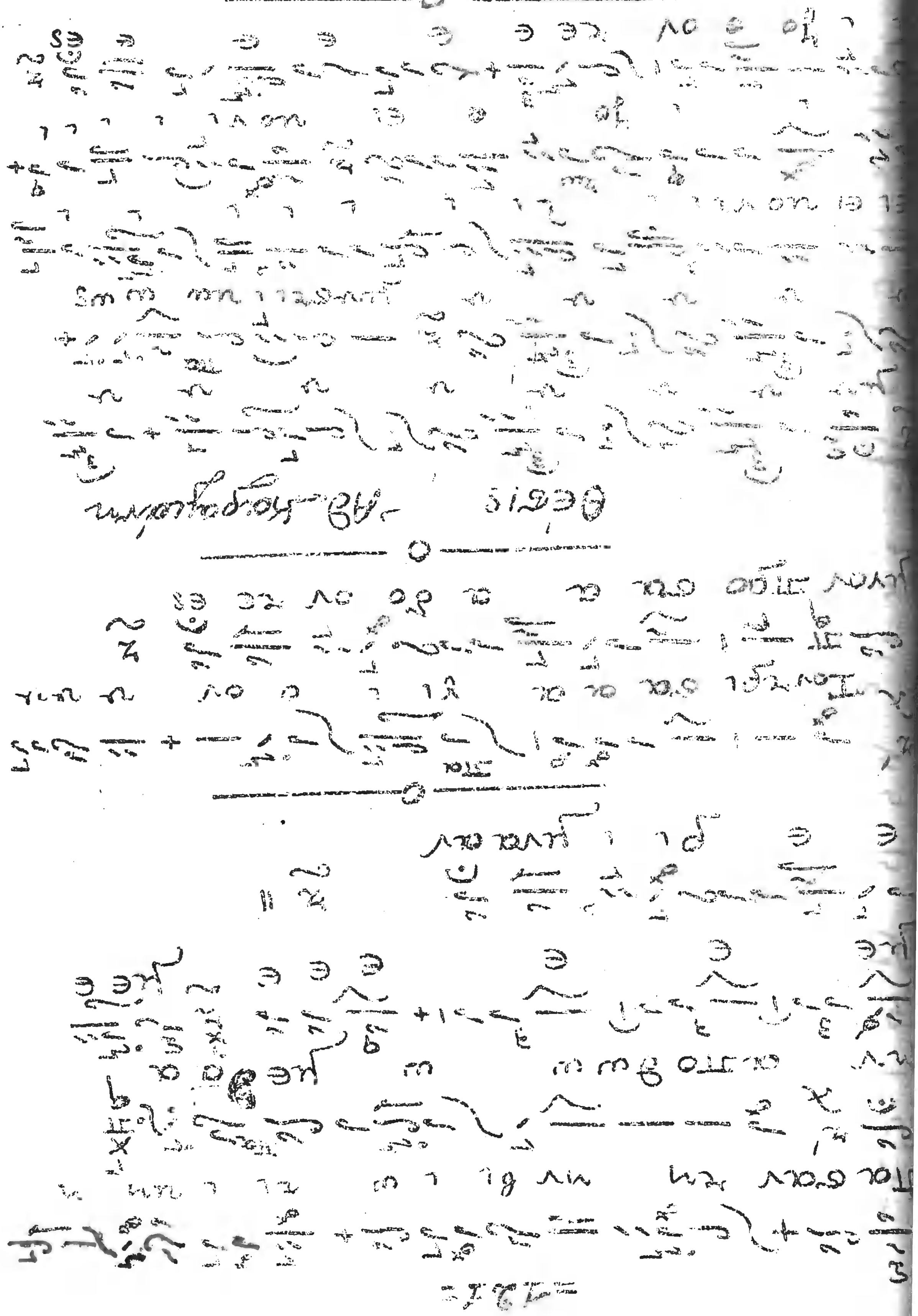

3΄

Ἦχος πλ δ Νη

Ρυθμός: 4σημος μετ' ἐξαιρέσεων.

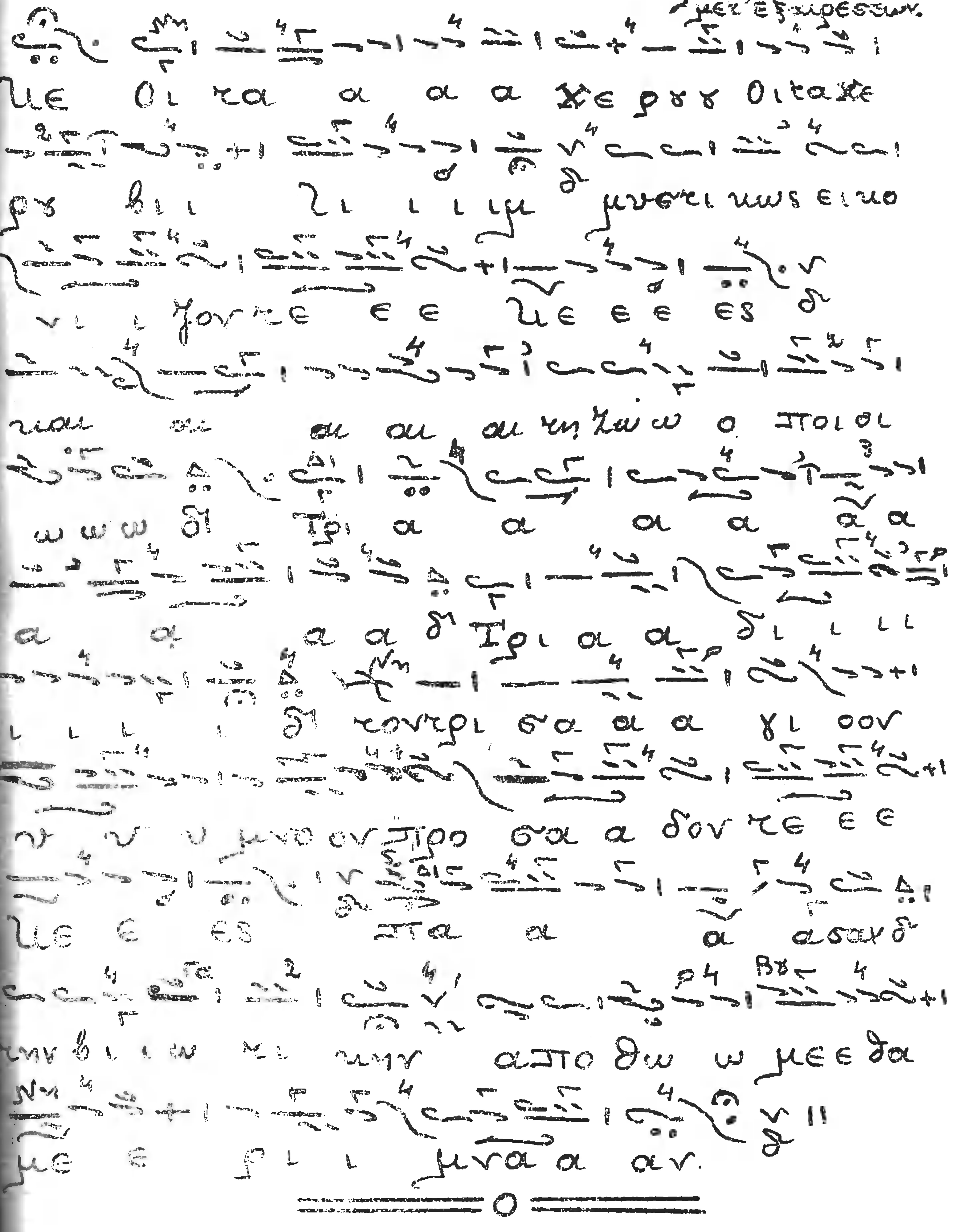

4'-5'

Ἑκέφον. Ἄγκος δαύνιος ἀνθ' ἡ χ' Ρ. 4 σημεῖα
μετ' ἐξαιρέσεων.

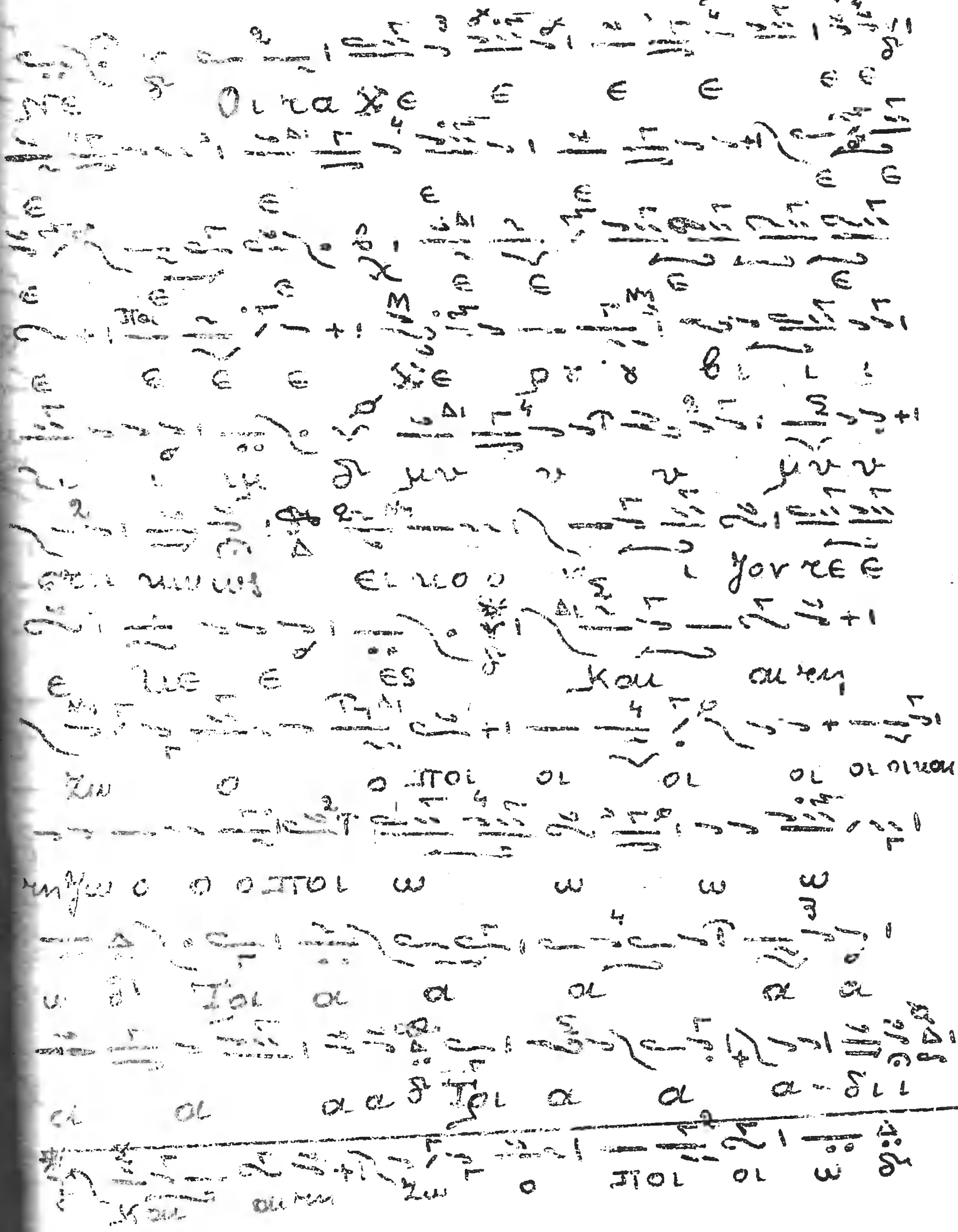

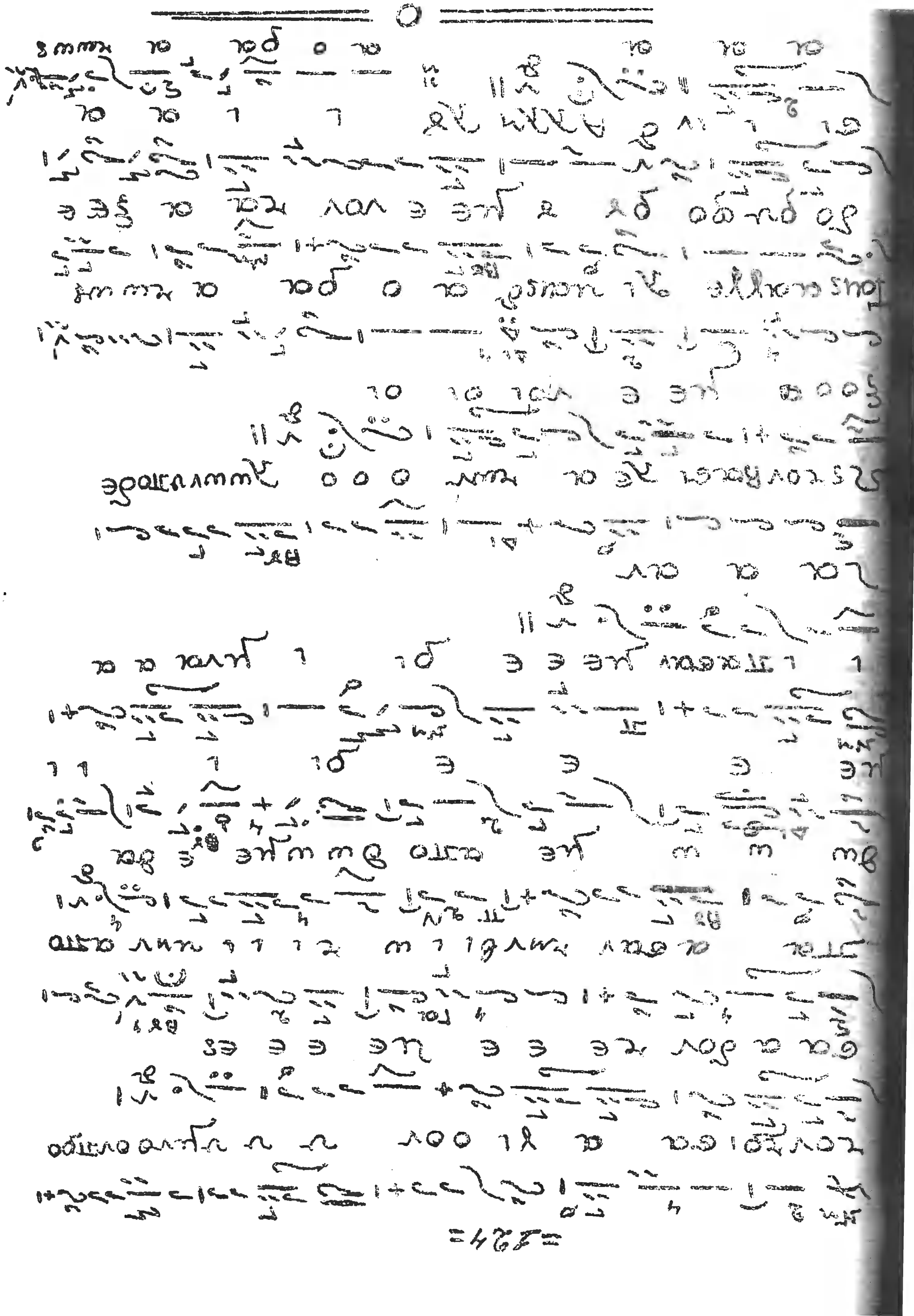

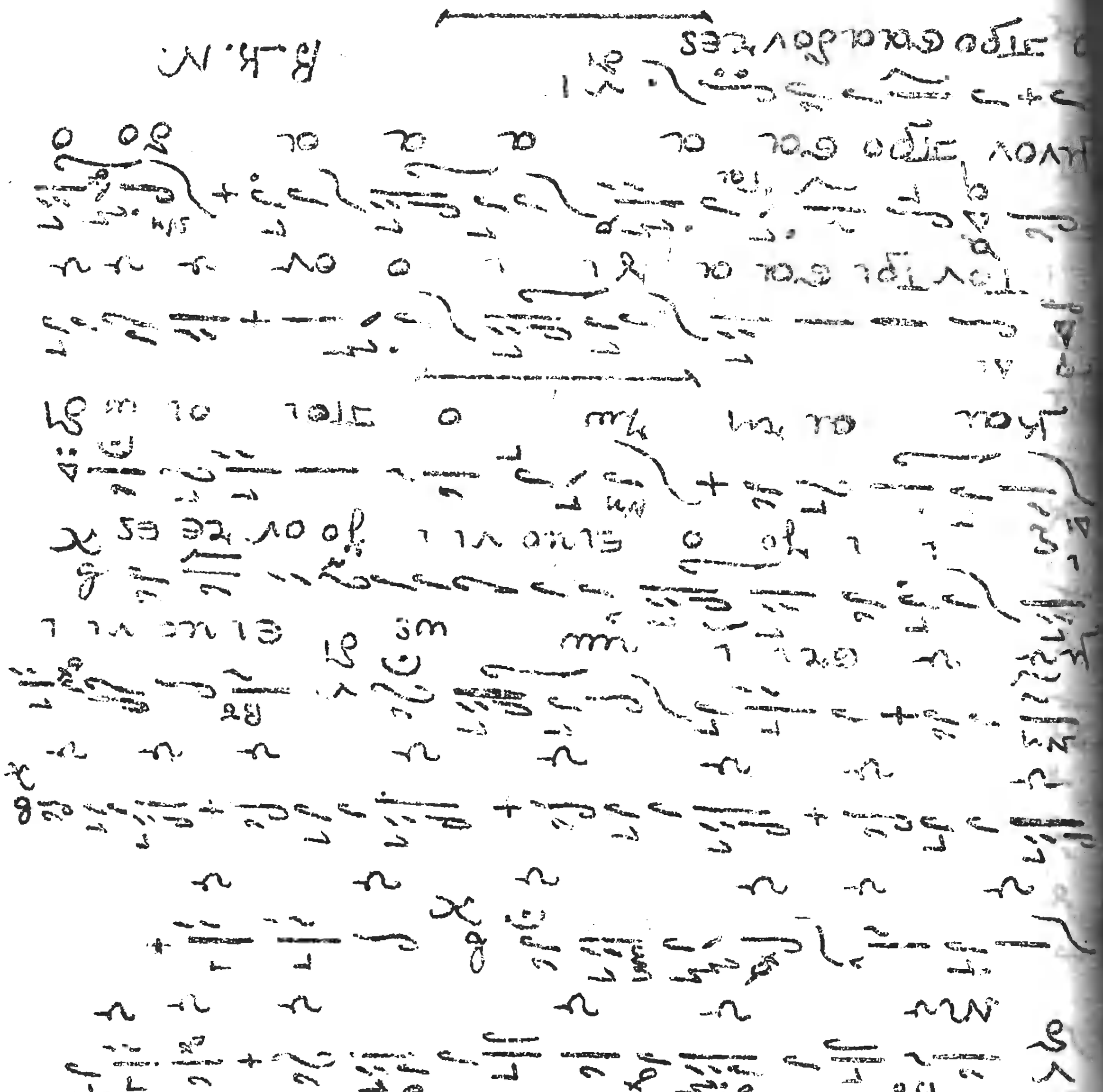

5'-6'

Ἕτερον. Ἦχος πλ. δ' Νη̄ Χ Ρ. Δι' ὀμφαλοῦ

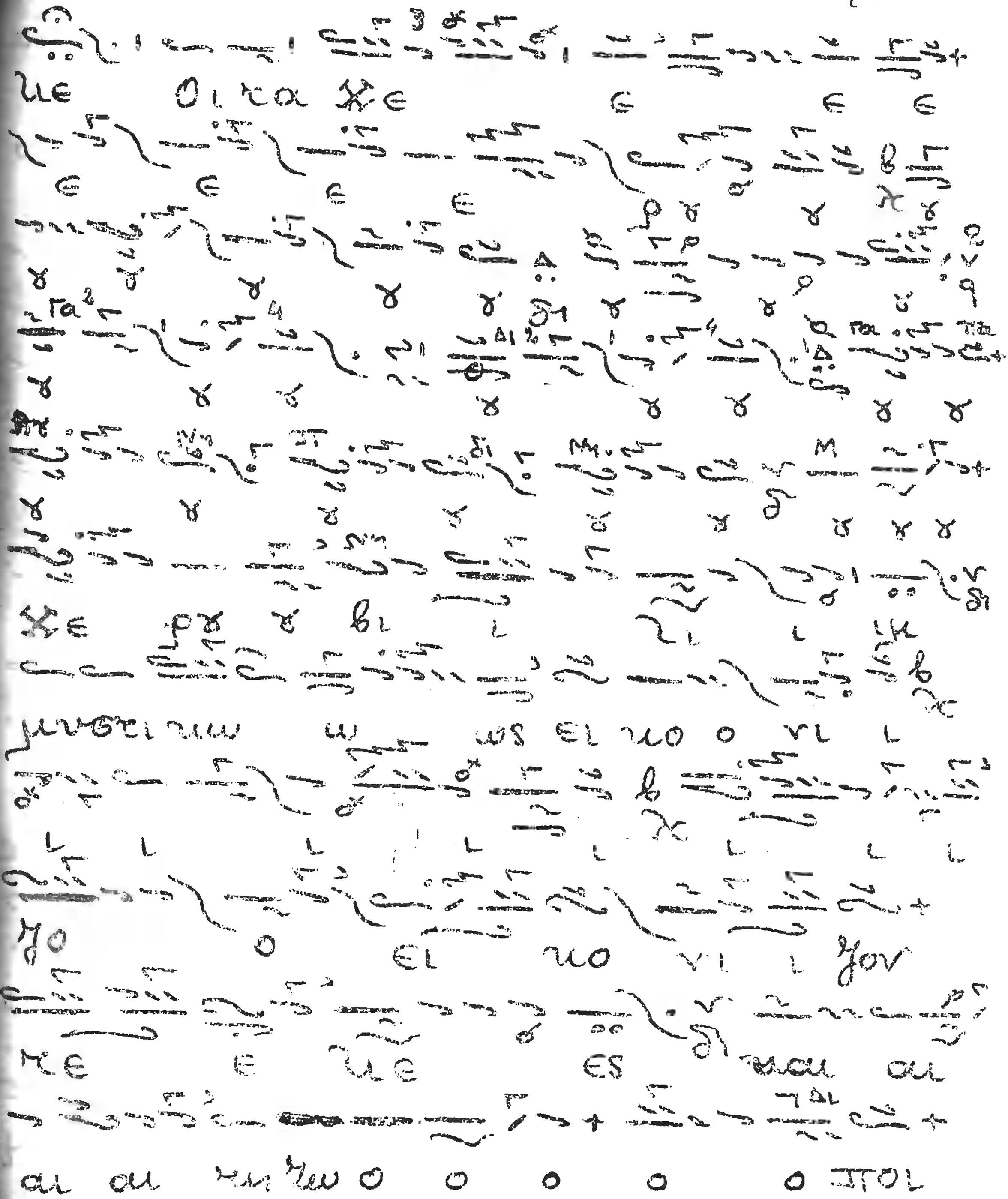

[illegible]

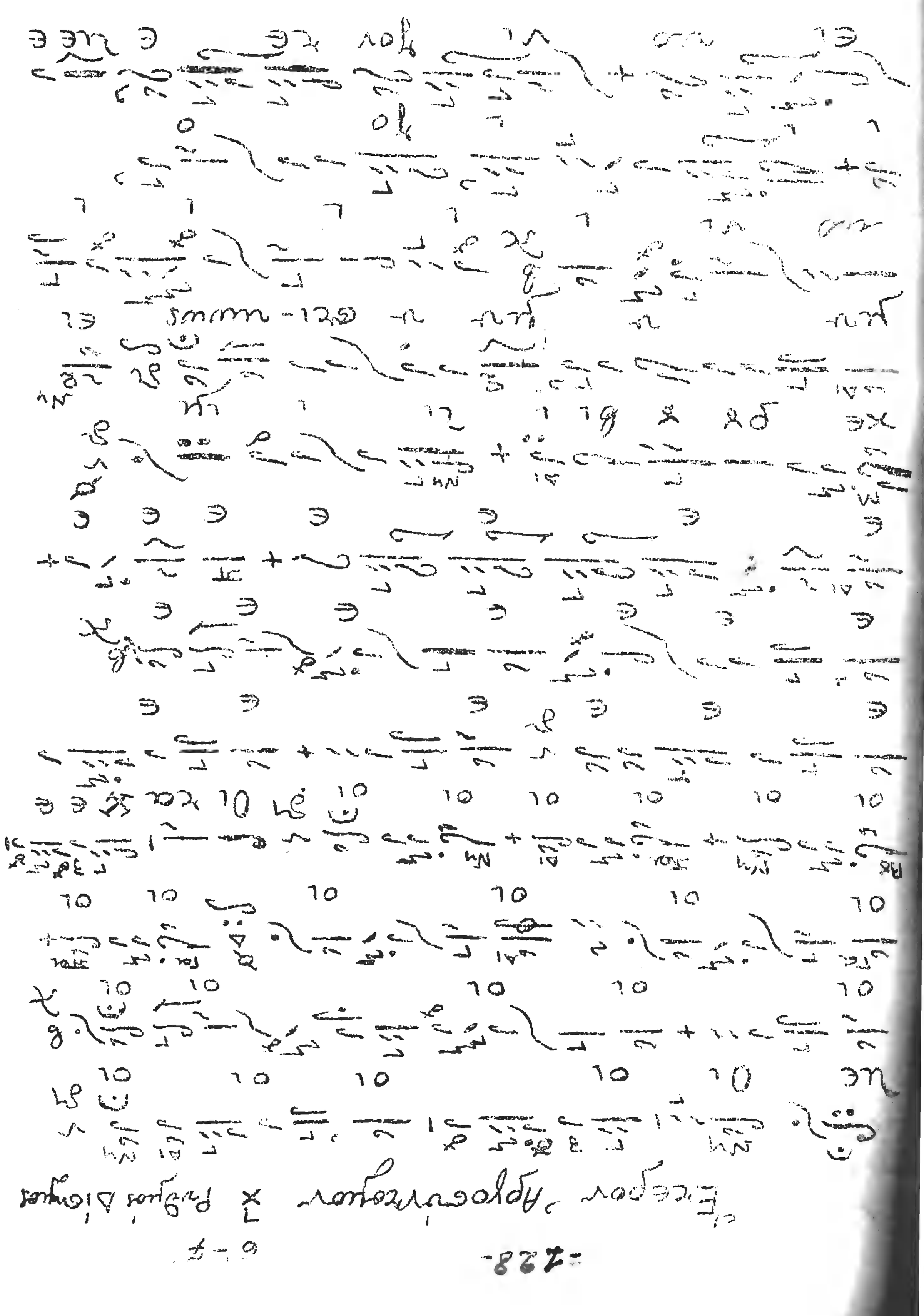

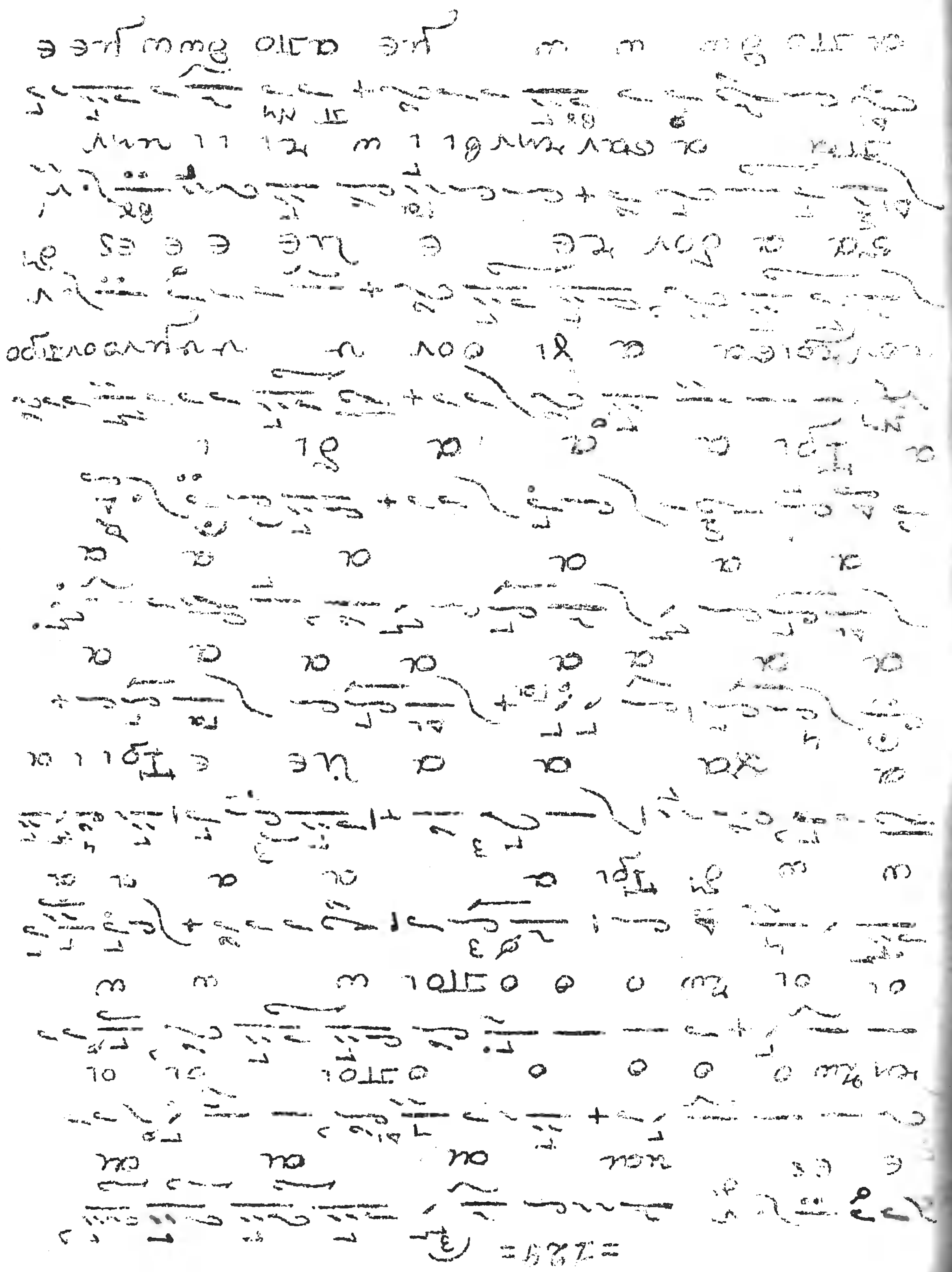

[illegible]

[illegible]

[illegible]

[illegible]

Ἐπεφαν θέσεις.

[illegible]

[illegible]

[illegible]

[illegible]

[illegible]

[illegible]

Ἀρχιπρωτοψ.
τῆς Μ.Χ.Ε
Β.Κ. Νικολαΐδης

Τοῦ δείνου σου.

ψαλλόμενον ἐν ἤχῳ Μ Πέμπτῃ

ἀντὶ Χερουβικοῦ ἐν Κοινωνικοῦ

Ἰακώβου Πρωτοψάλτου (†1800)

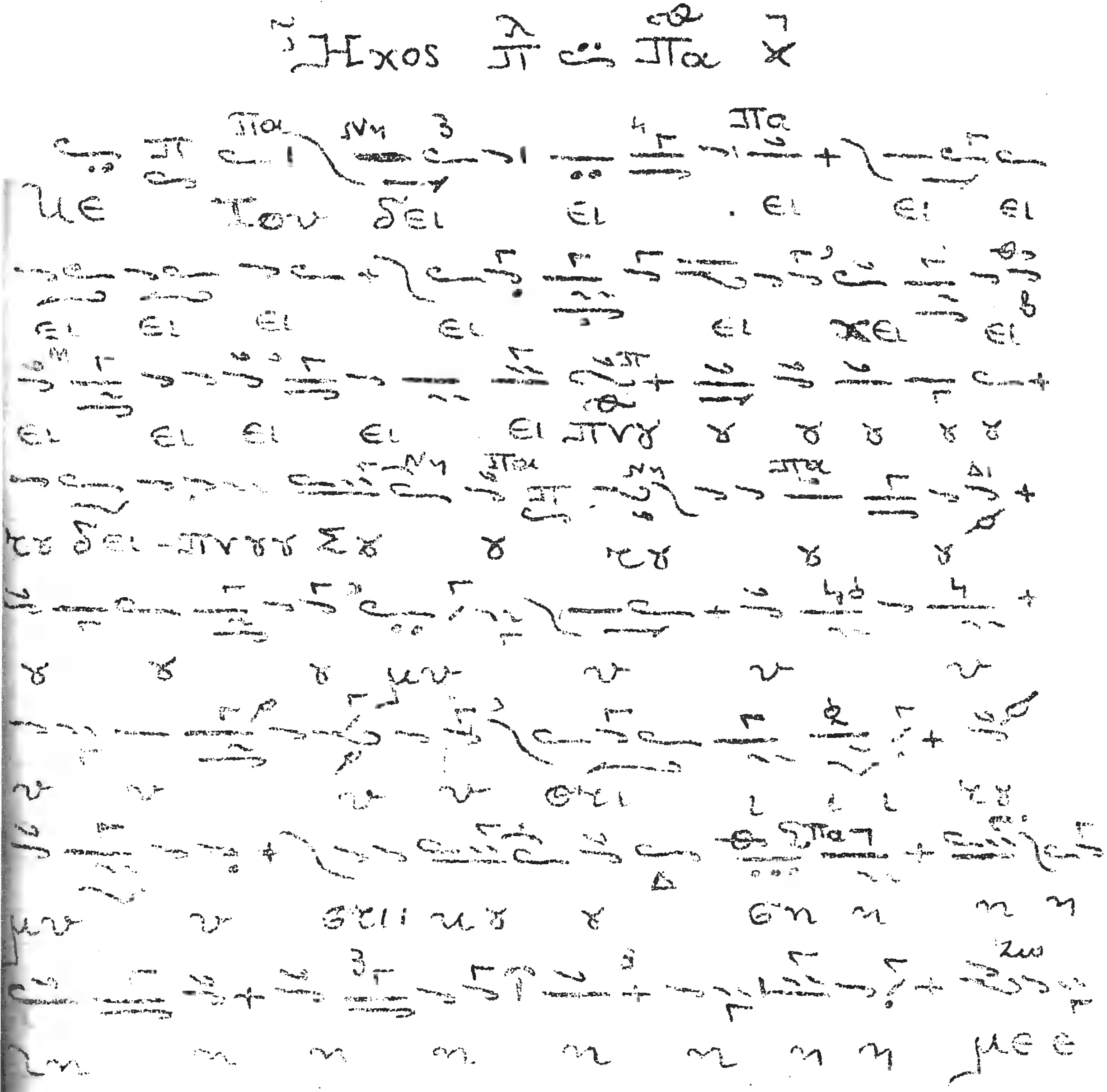

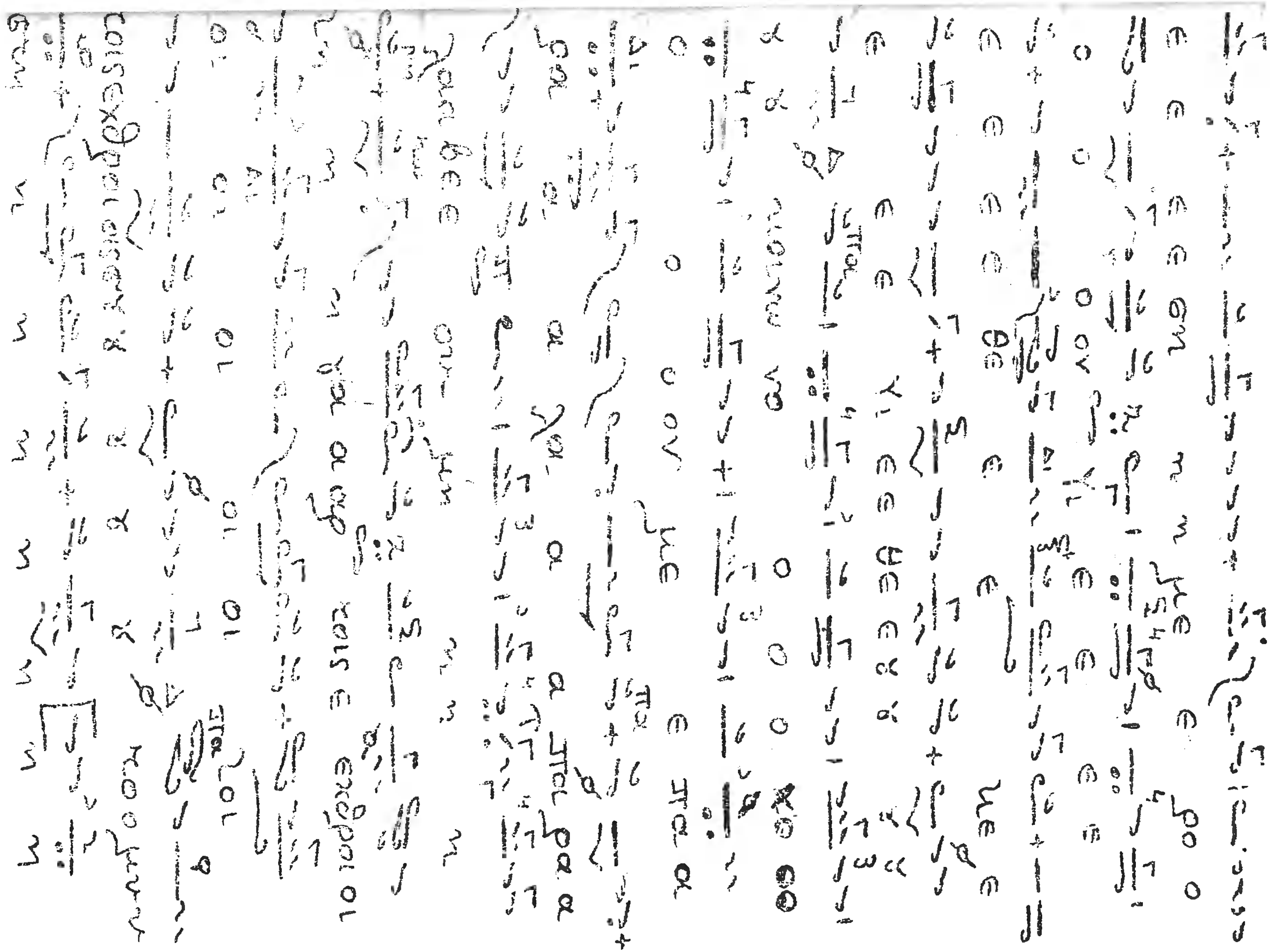

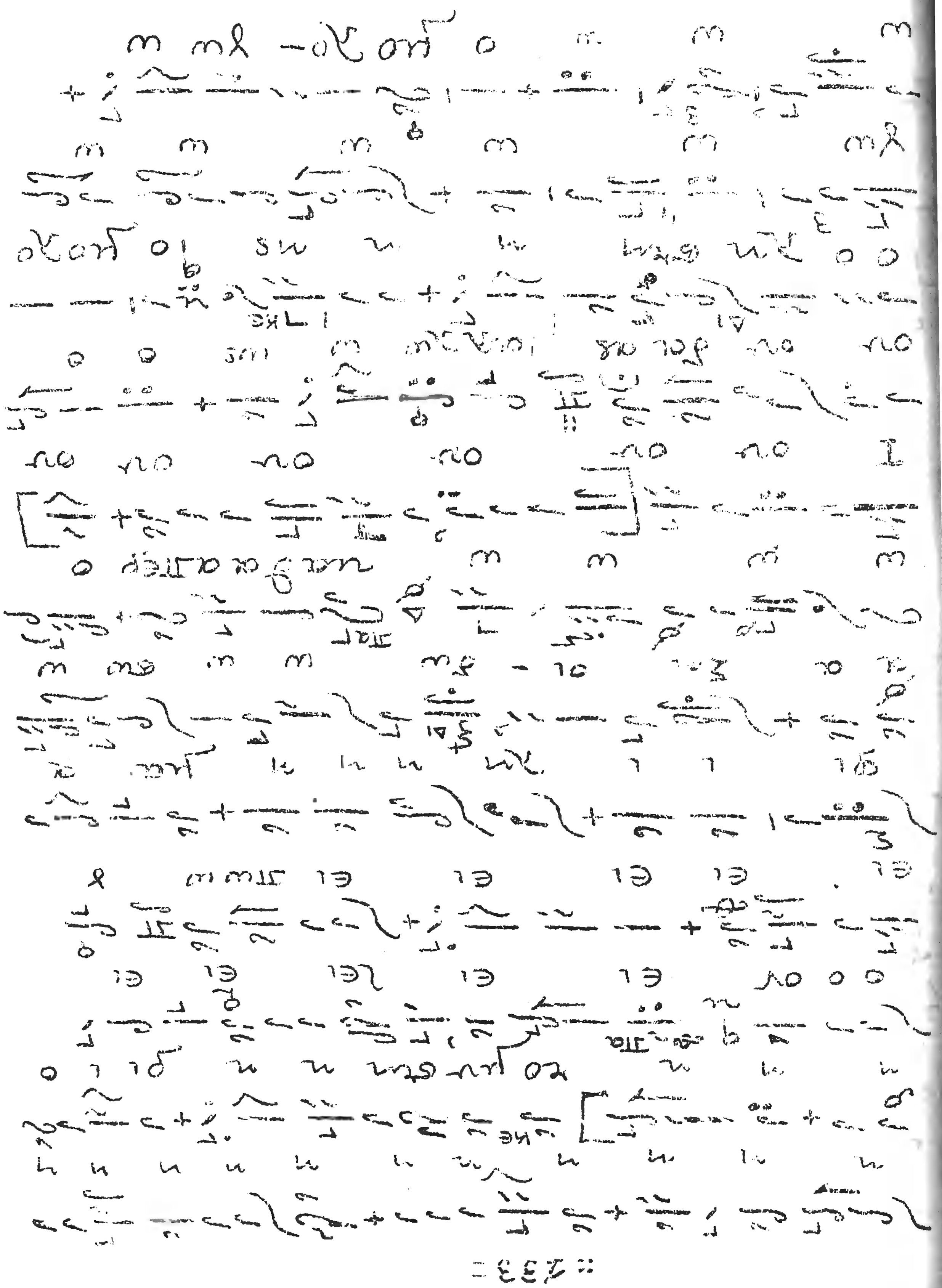

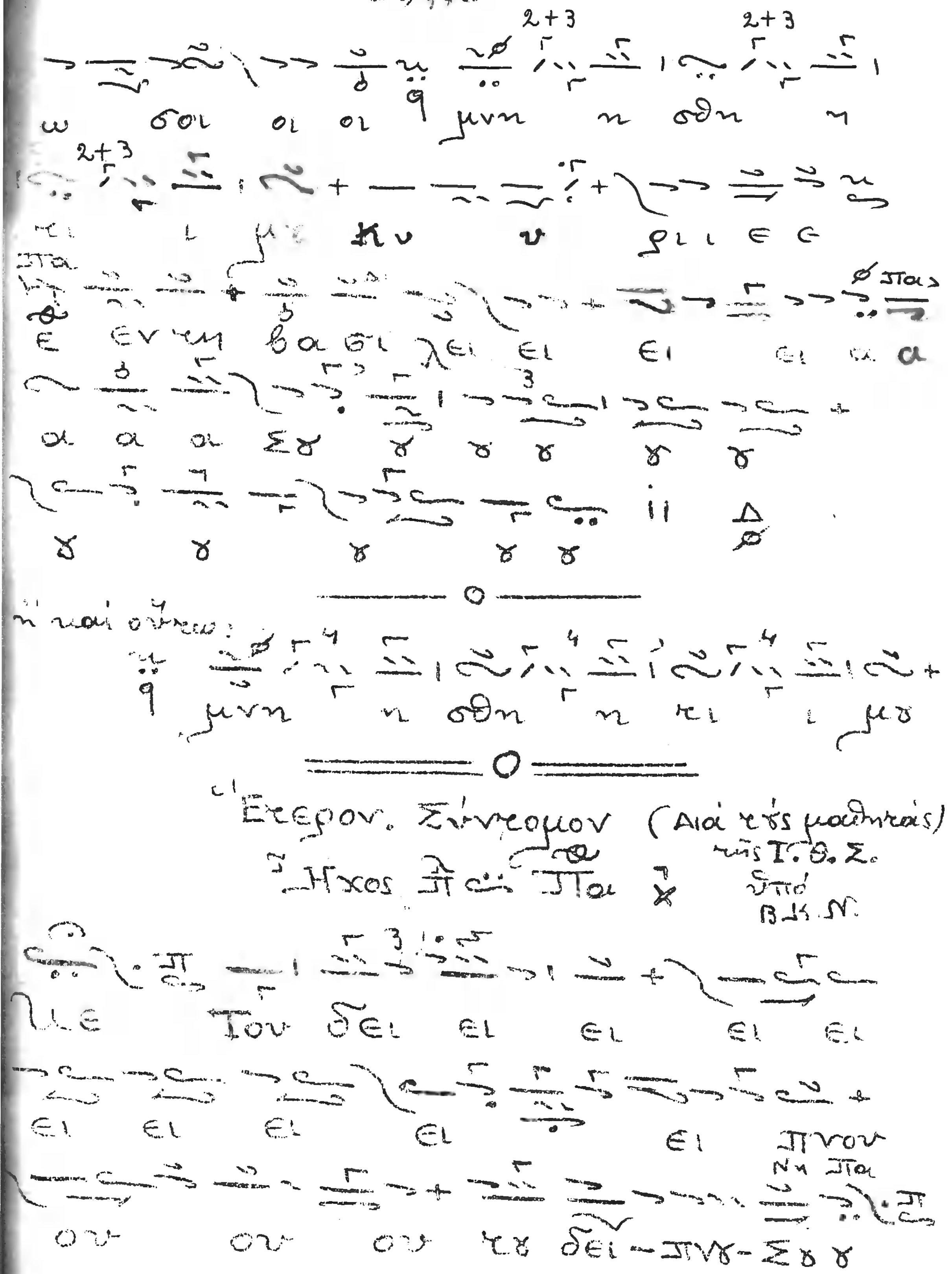

Ἕτερον. Σύνεομον (Διὰ τοὺς μαθητάς)
Ἦχος Πλ. δ΄ Πα Χ
τῆς Γ. Θ. Σ.
ὑπὸ
Β. Κ. Ν.

Τοῦ δεῖ εἰ εἰ εἰ εἰ εἰ
εἰ εἰ εἰ εἰ εἰ πνοῦ
Νη Πα
ου ου ου γα δεῖ - πνγ - Σδ γ

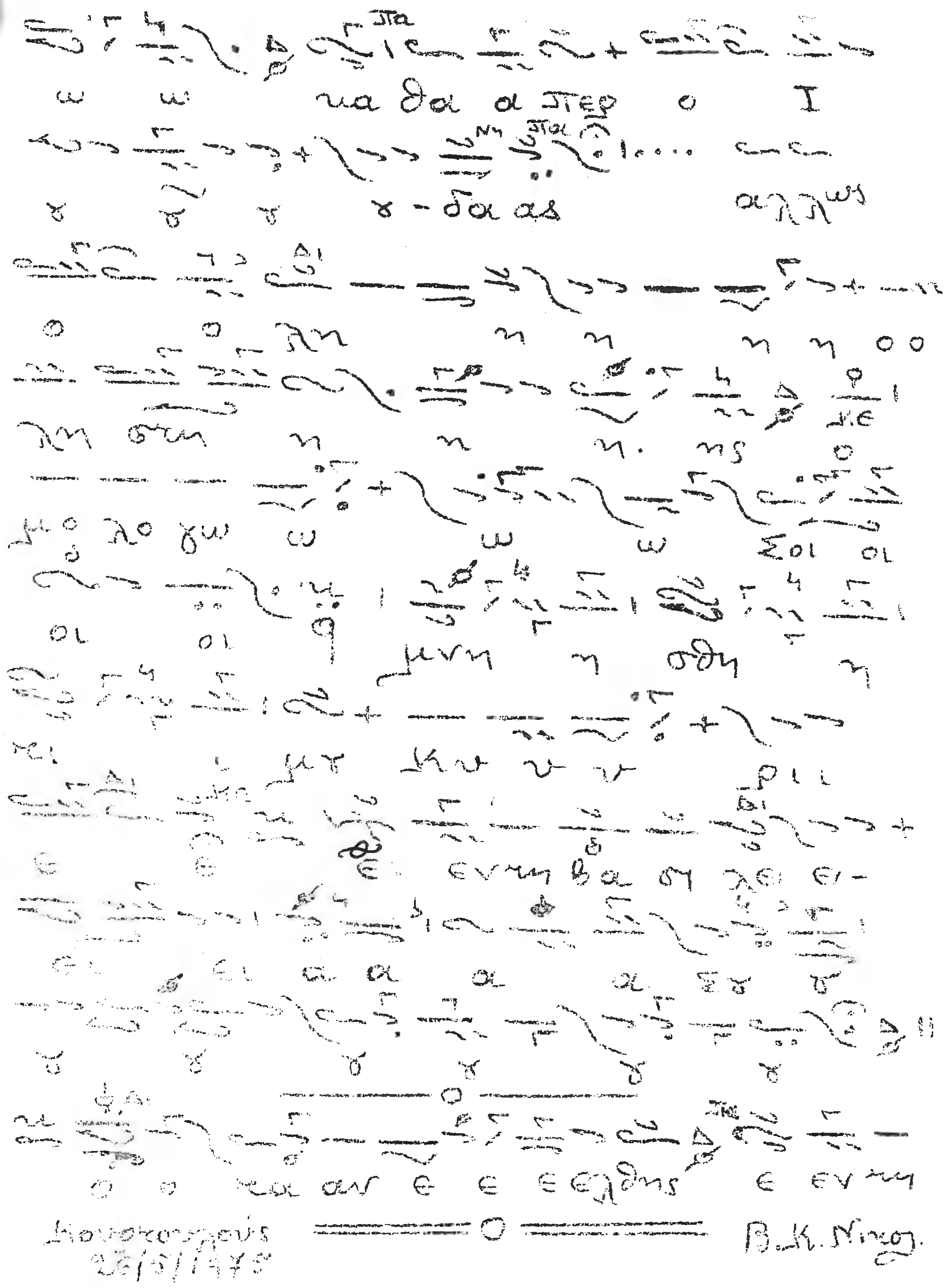

Houghton's
26/5/1975

B.K. Nigam.

Χερουβικόν τοῦ Μ. Σαββαΐτου.

«Εἰρμός»

Ἦχος πλ. β΄ Παλαιὸν Πρ. (†1800)

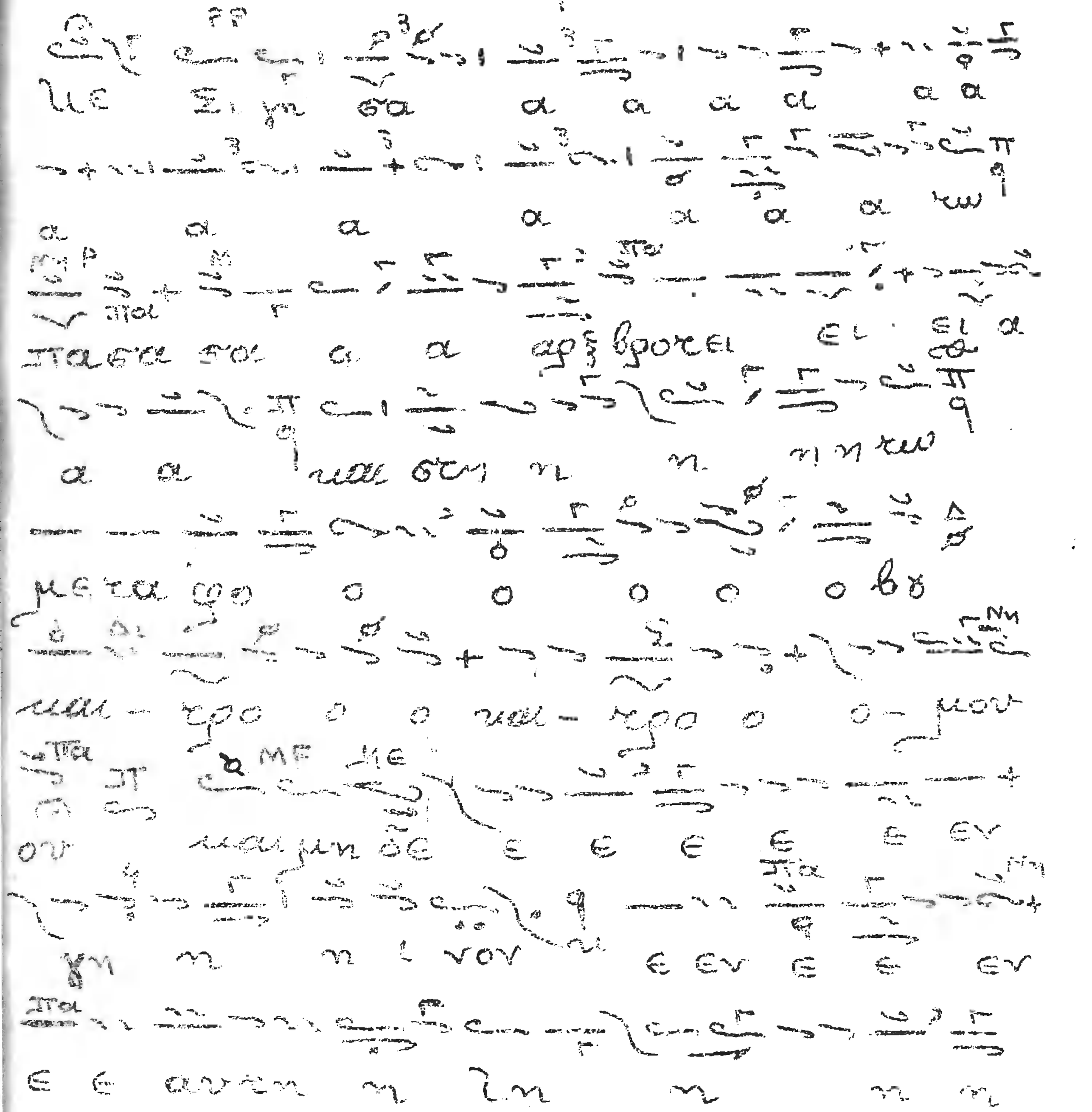

Forte ΚΕ

ΜΡ ΠΑΤ

ΟΝΤΩΝ Θ ΚΑΙ ΚΥΡΙΟΣ ΚΩ ΩΝ ΚΥΡΙΕΥ

ΚΕ ΔΙ ΠΑΤ

ΟΝΤΩΝ Θ ΠΡΟΣΕΕΡΧΕΕ

ΔΙΡ ΠΑ ΚΕ

ΚΑΙ ΟΦΑΓΙΑΣΘΗΝΑΙ ΚΑΙ Θ ΚΑΙΔΟ

ΔΙΡ ΠΑ

ΘΗΝΑΙ ΕΙΣ ΒΡΩΩΩΩΣΙΙ

ΜΡ

ΙΙΙΝ ΚΟΙ ΟΙ ΟΙ ΚΟΙ ΟΙΣ

ΠΡΟΗ ΧΟΥ ΟΥΟΥ

ΚΕ

ΚΑΙ ΔΕΕ ΚΟΥ ΟΥ ΚΟΥ Θ ΟΙΚΟΡΟΙ

ΚΕ ΔΙ ΚΕ

ΟΙ ΟΙ ΟΙ ΟΙ ΚΩΝ ΑΓΓΕΕΕ

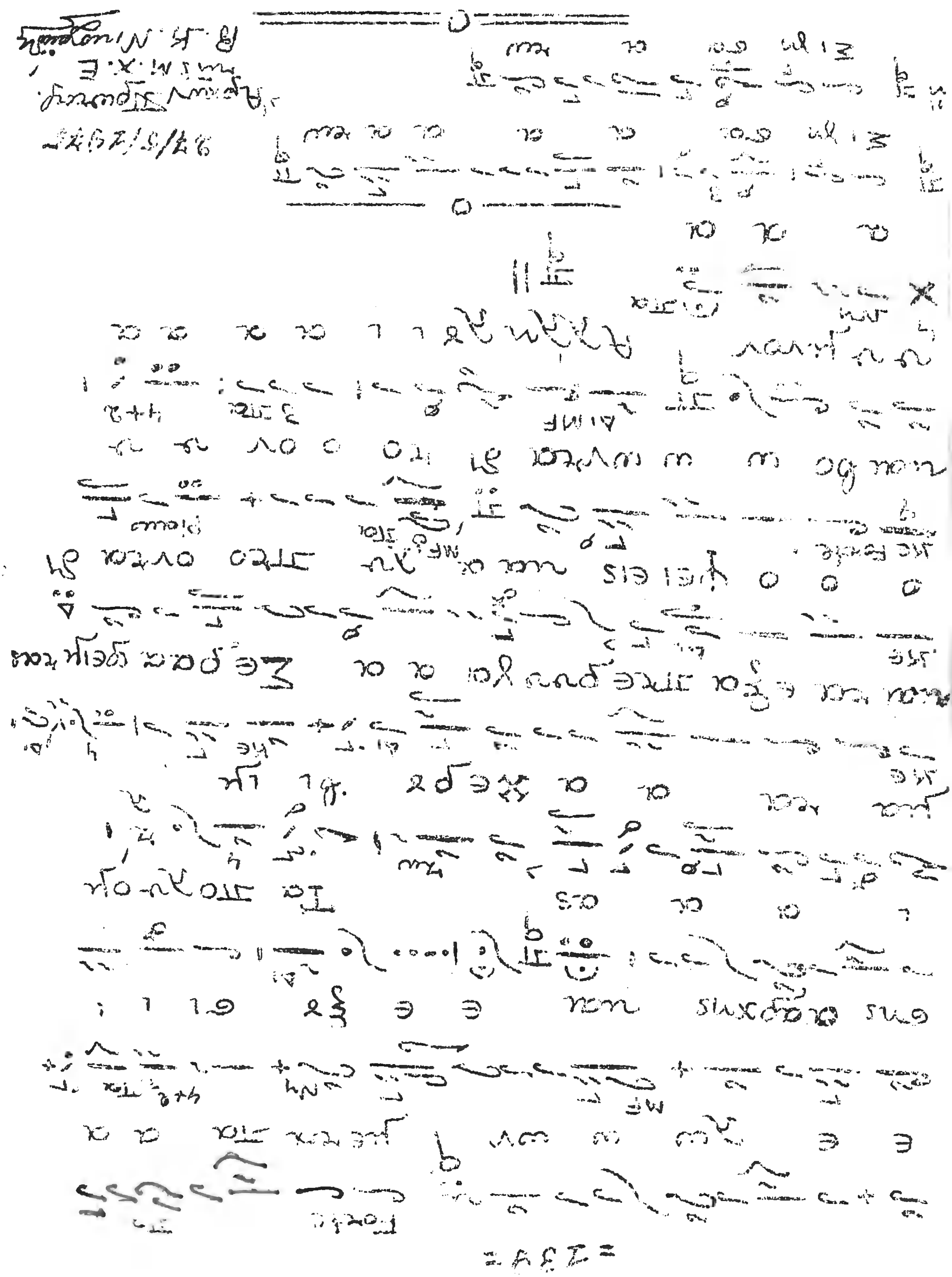

Ἀγαπήσω ὅλον. Ἰωσὴφ Πρωτοψ.

Εἰς τὸν ἐν Χριστῷ ἀδελφιπόν πανσεβάσμιον

Ὁ Ἦχος β'. Θ. Ἀναστασία.

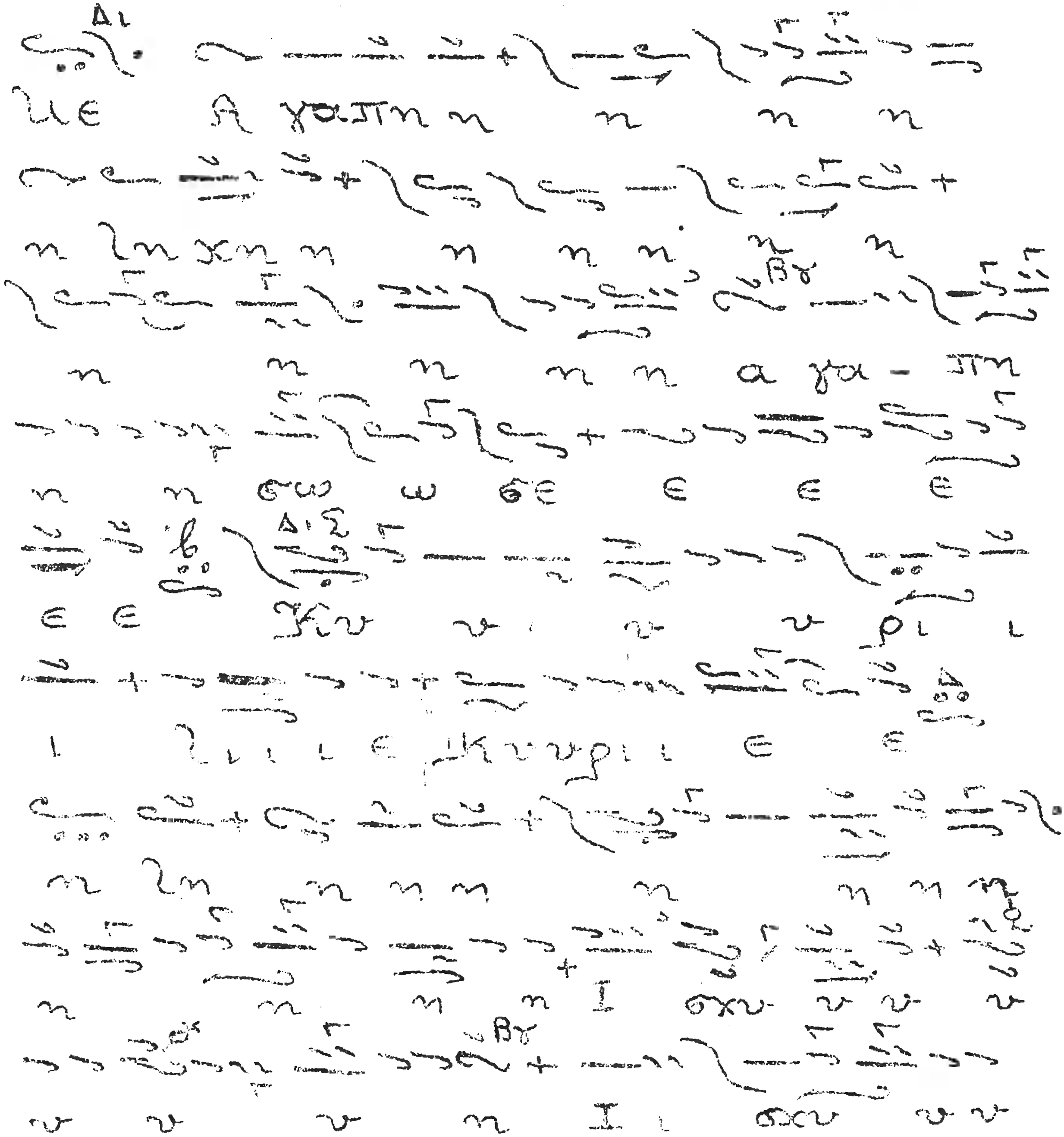

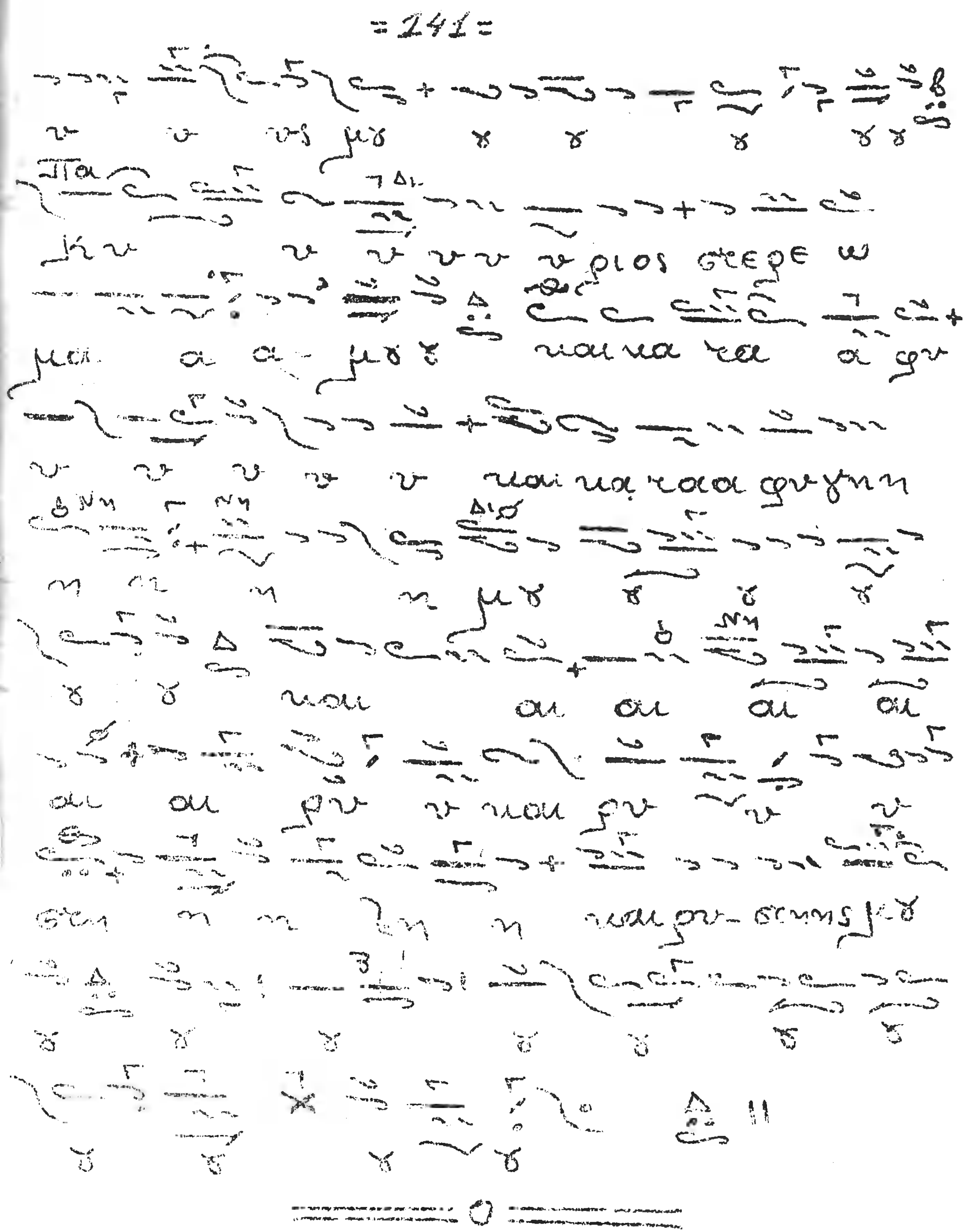

ἢ καὶ οὕτω, πρὸς ἀπορυγὴν τοῦ ὑγροῦ.

[illegible]

Ἕτερον Ἐπιτρόχιον

Ἦχος [illegible]

[illegible]

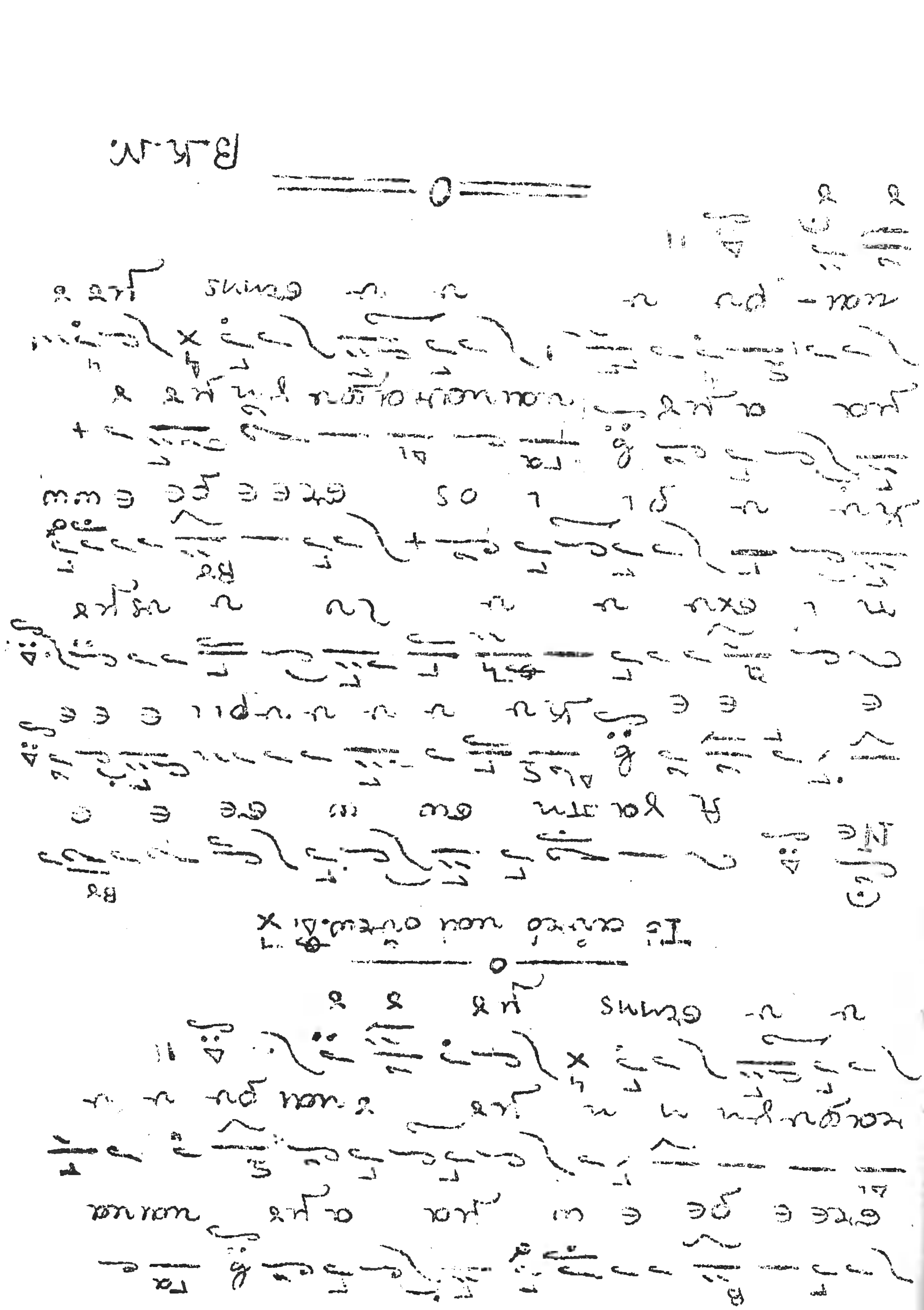

Ἡ θεία καὶ ἱερὰ λειτουργία τοῦ ἐν Ἁγίοις Πατρὸς ἡμῶν Βασιλείου τοῦ Μεγάλου.

Μέρος ἀρχαῖον συνεμμίθεν ὑπό Ἰωάννου Πρωτ. (+1896)

Ἰωάννου Γρηκάκης Ἦχος δ΄ Πρωτ. Α.Σ.(+900)

Ρυθμός φ 2 Τετράφωνος συνεπτυγμένος

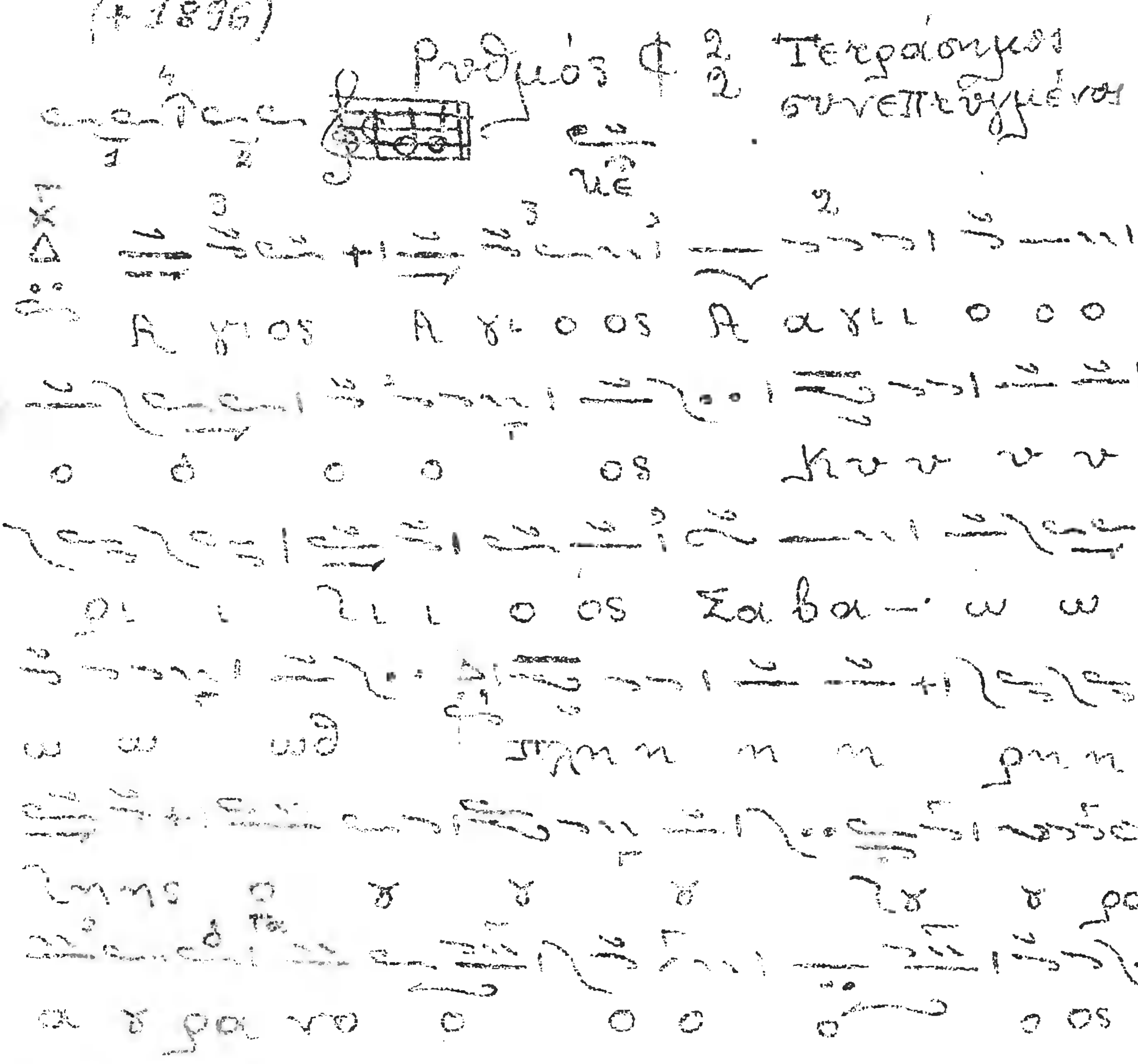

Ἐκφώνησις: Δόξα τοῦ Τετραφώνου συνεπτυγμένου, ὅλεν τετράφωνον ἐκτενές εἰς δίφωνον, ὅδε ἐξάφωνον καὶ εἰς τρίφωνον.

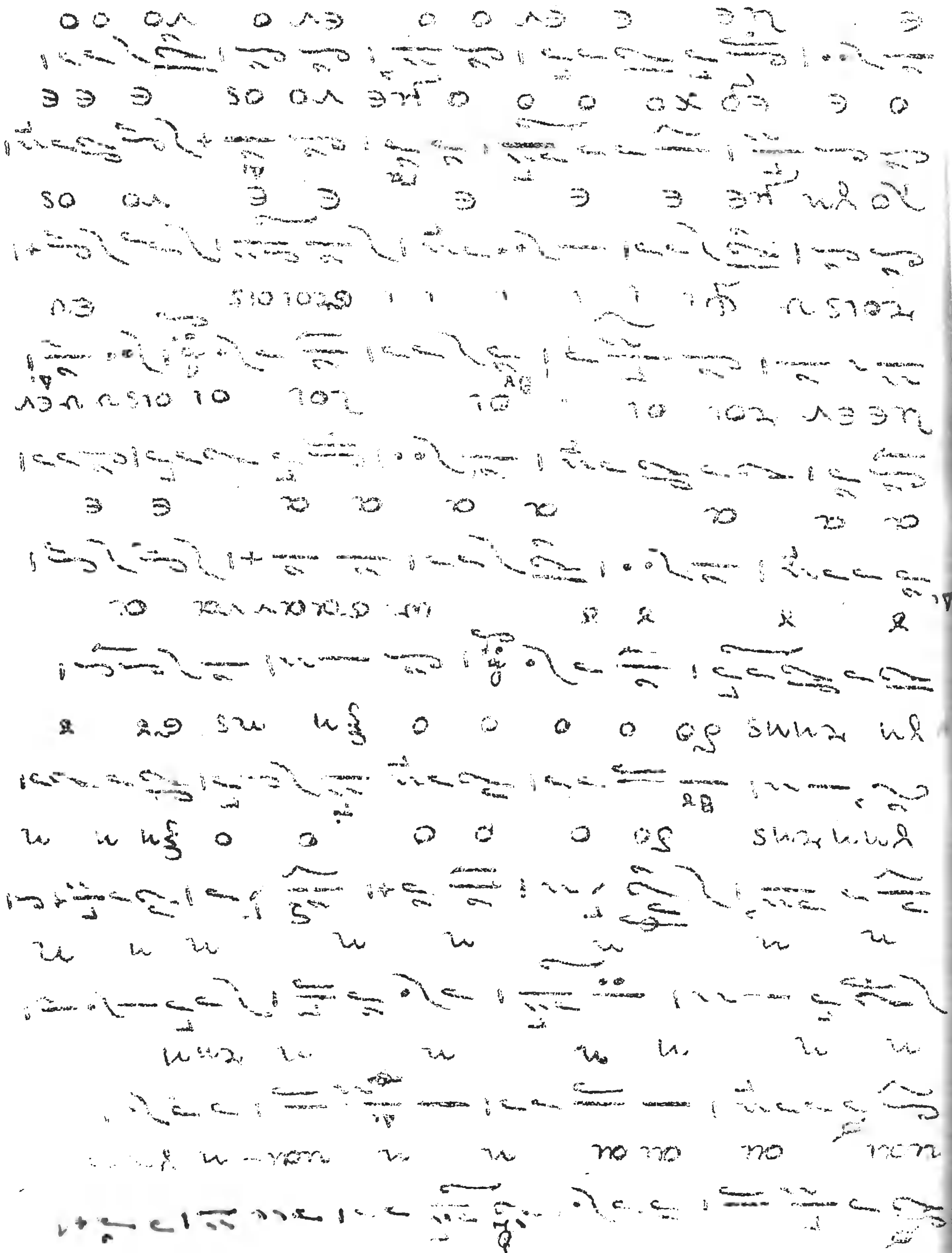

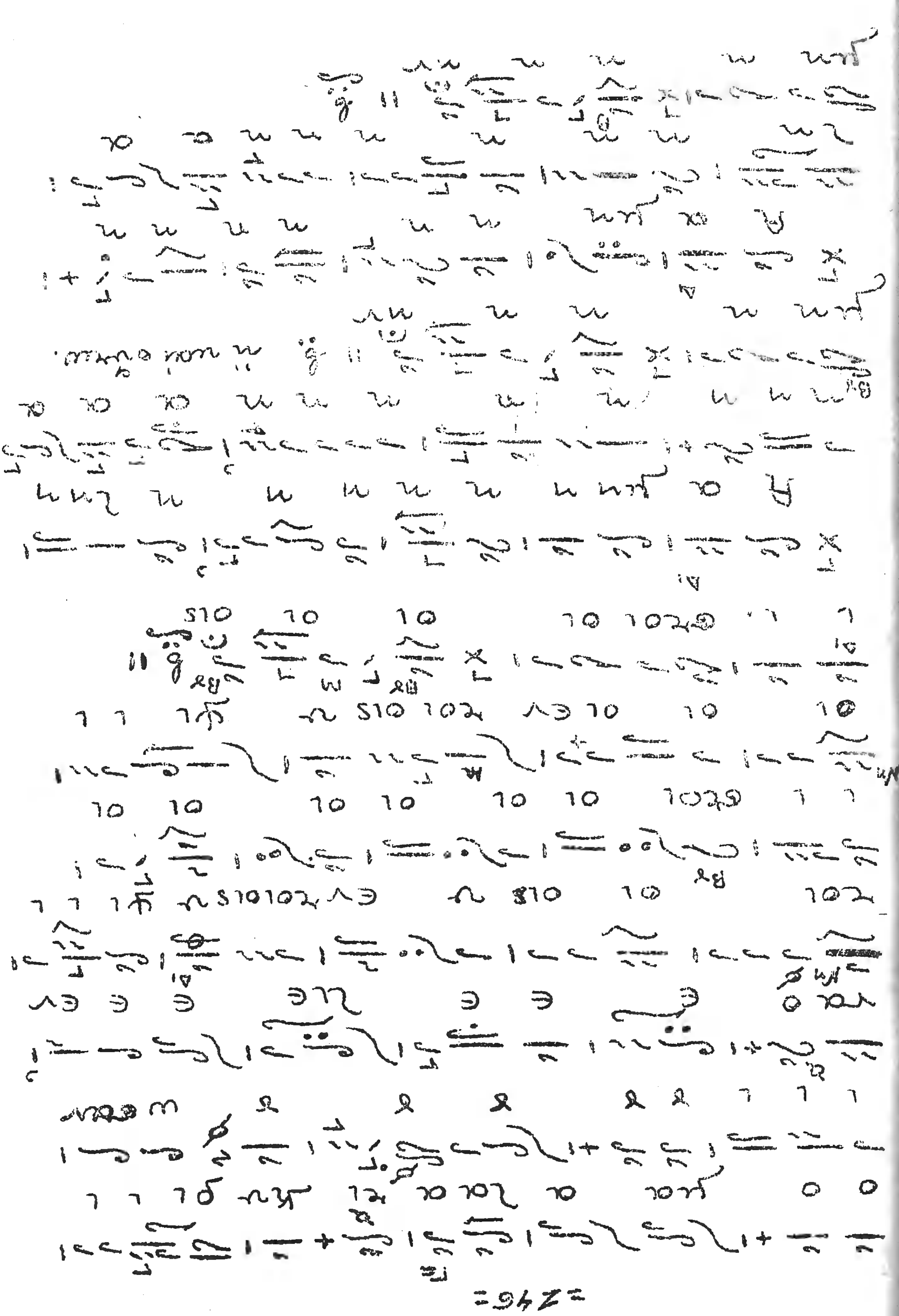

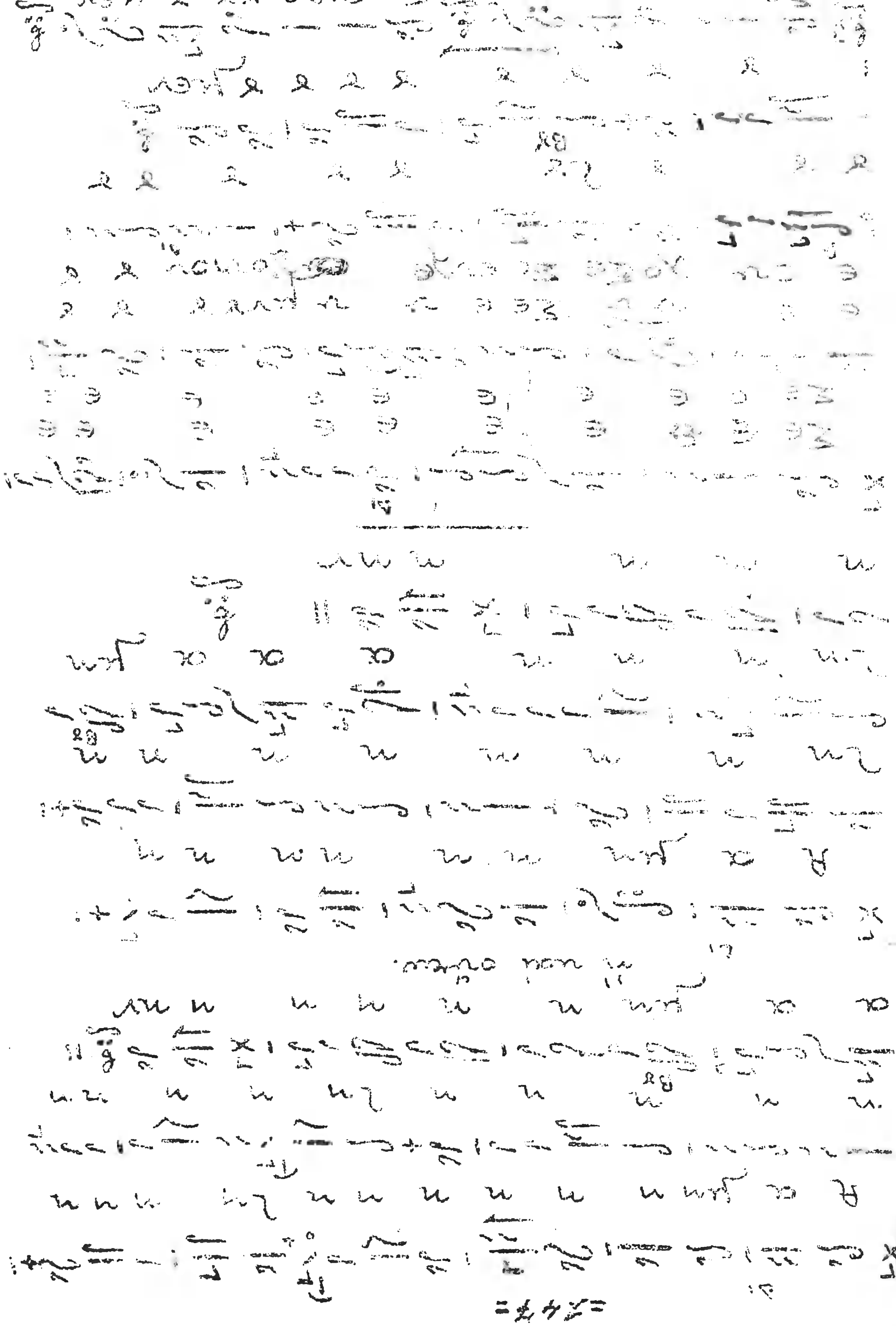

[illegible]

Ἐπὶ σοὶ χαίρει

Ἐπὶ σοὶ χαίρει κεχαριτωμένη πᾶσα ἡ κτίσις
πρέπων τὸ σύστημα, ἐπὶ ἀνθρώπων τὸ γένος,
ἁγιασμένε Νοέ, καὶ παράδεισε λογικέ, τερα-
στεῖον καύχημα, ἐξ οὗ Θεὸς ἐσαρκώθη,
καὶ παιδίον γέγονεν, ὁ πρὸ αἰώνων ὑπάρ-
χων Θεὸς ἡμῶν.

Ἦχος δ΄ Κε

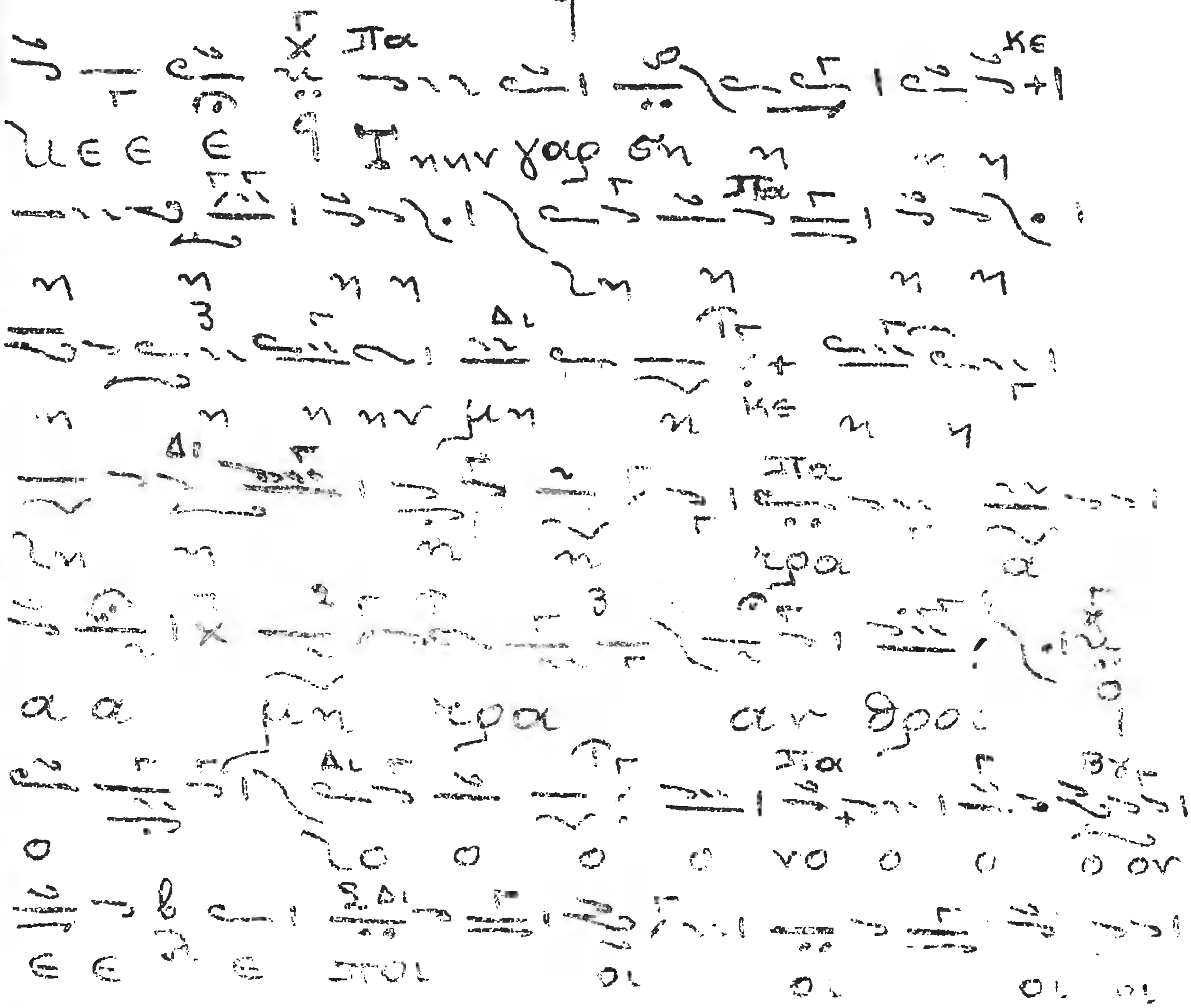

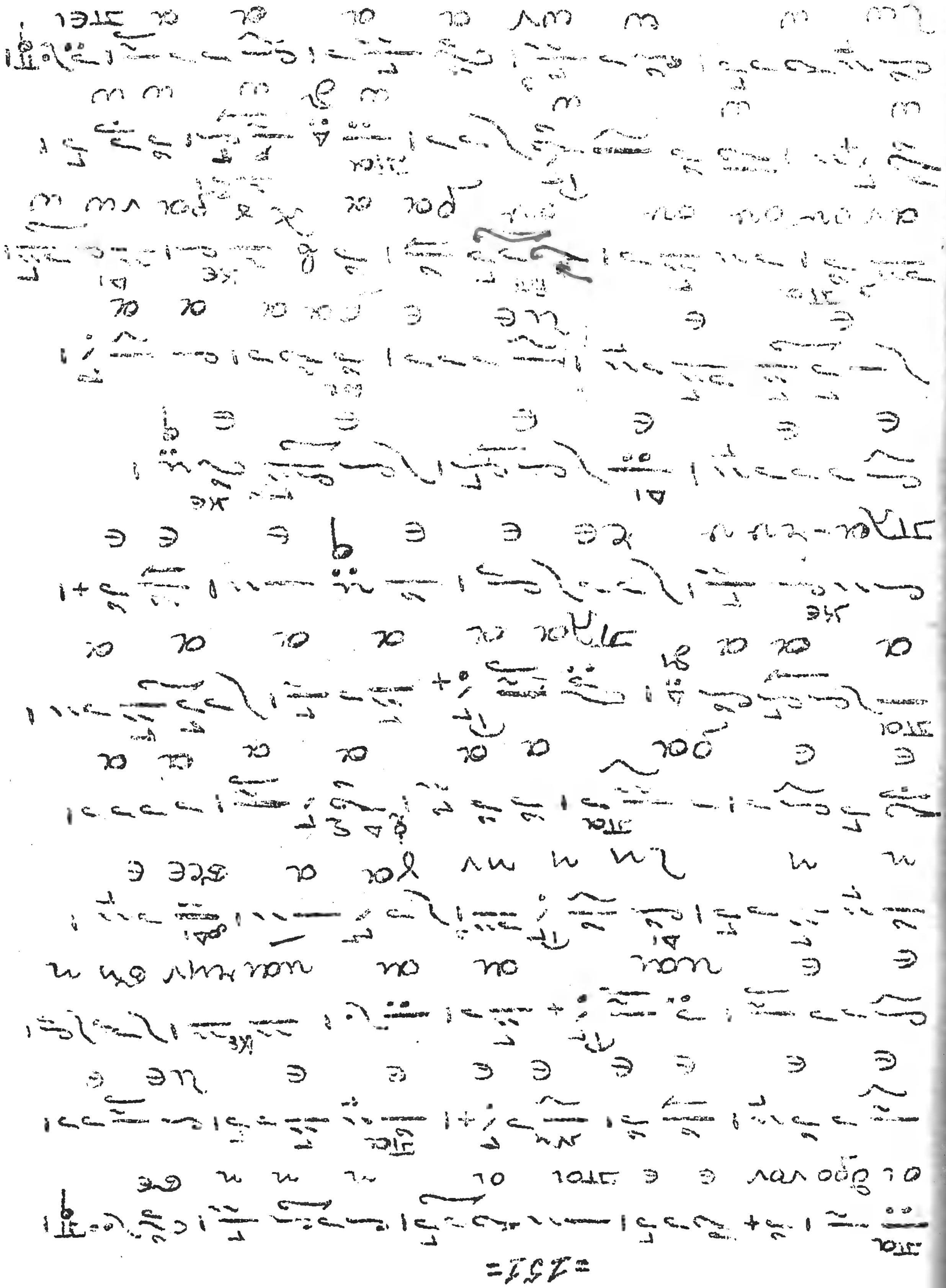

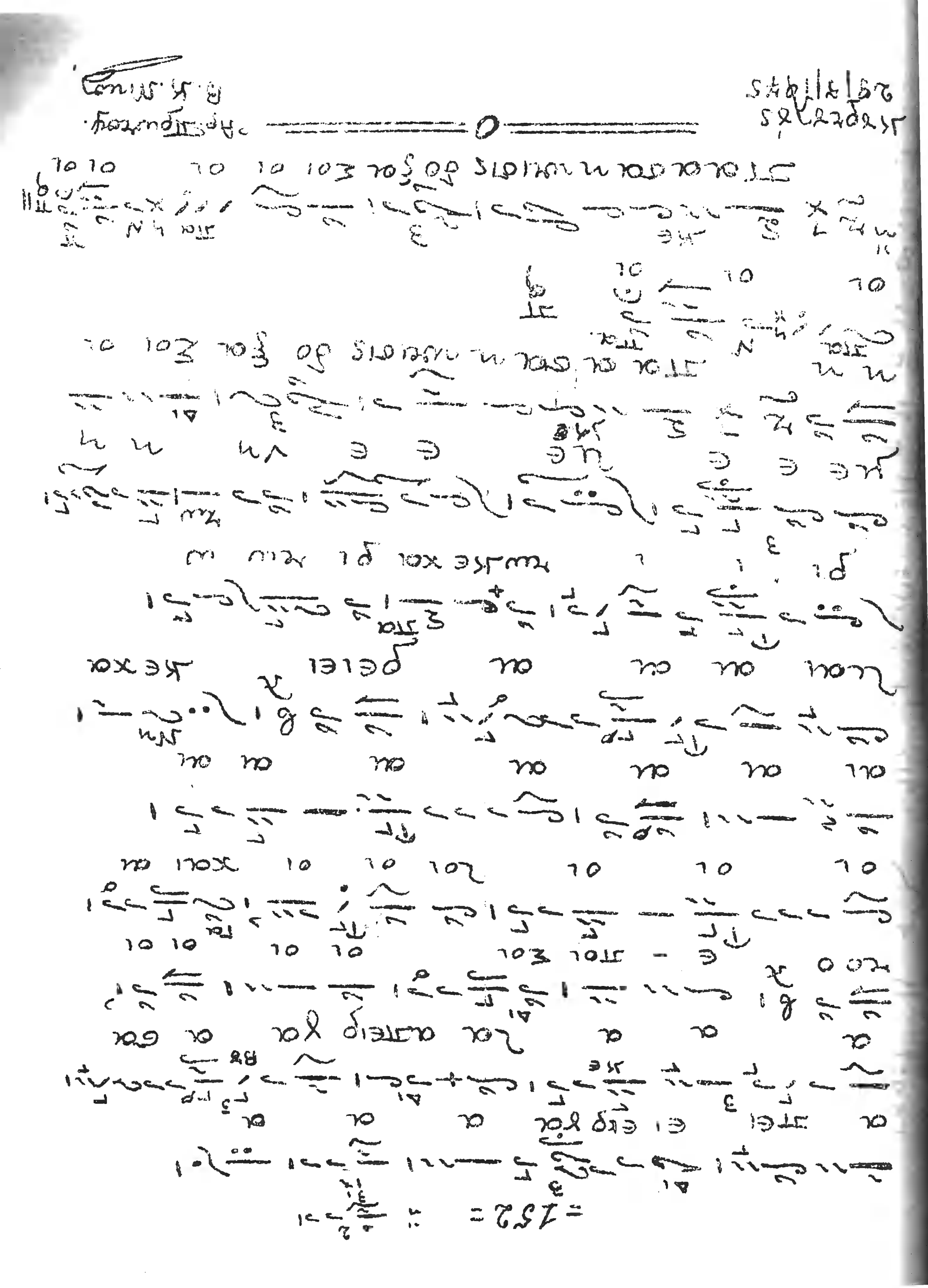

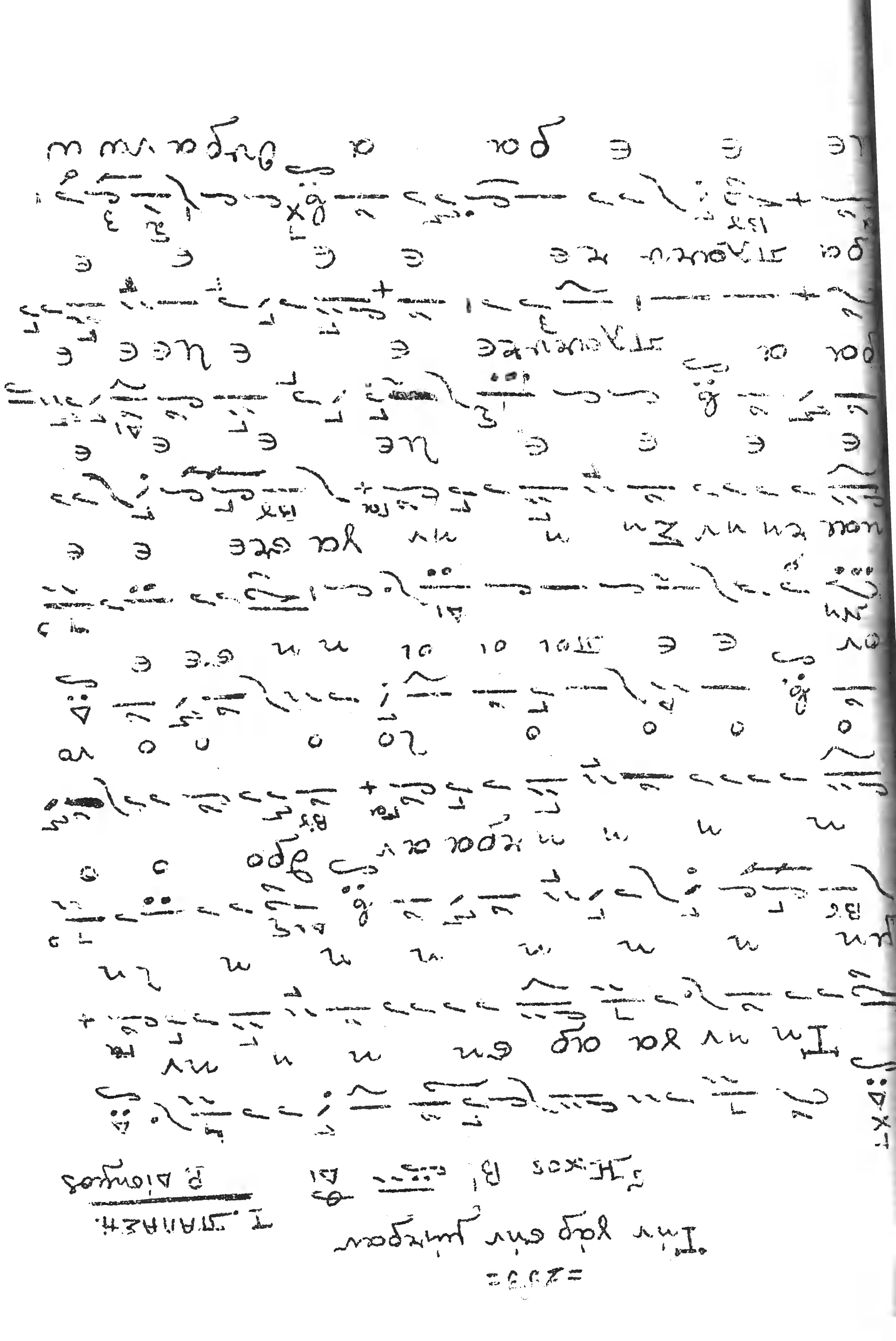

ω ω ω ω ων α α α α α

α α πει ει α πει ειρ γα α α

α σα κο ο ε ε ε πι σοι οι

χου αι αι ρει κε χα ρι ι ι

κω ω με ε κε ε -χαρι κωω

με ε νη κ πα α α

α α α α κα α α αι α

σα α κ κει σις δο ο ο ο ξα α

δο ξα α σοι οι οι οι

οι οι

Από Δημ. Μαγύρην
τῇ 21/3/1945

B.K.N

Στίχοι ἐκ τοῦ ΡΛΔ'. (134ου) ψαλμοῦ.

«Δοῦλοι Κύριον». Χουρμούζιος (†1840)
Χαρτοφύλαξ

Ἦχος πλ. δ' Νη

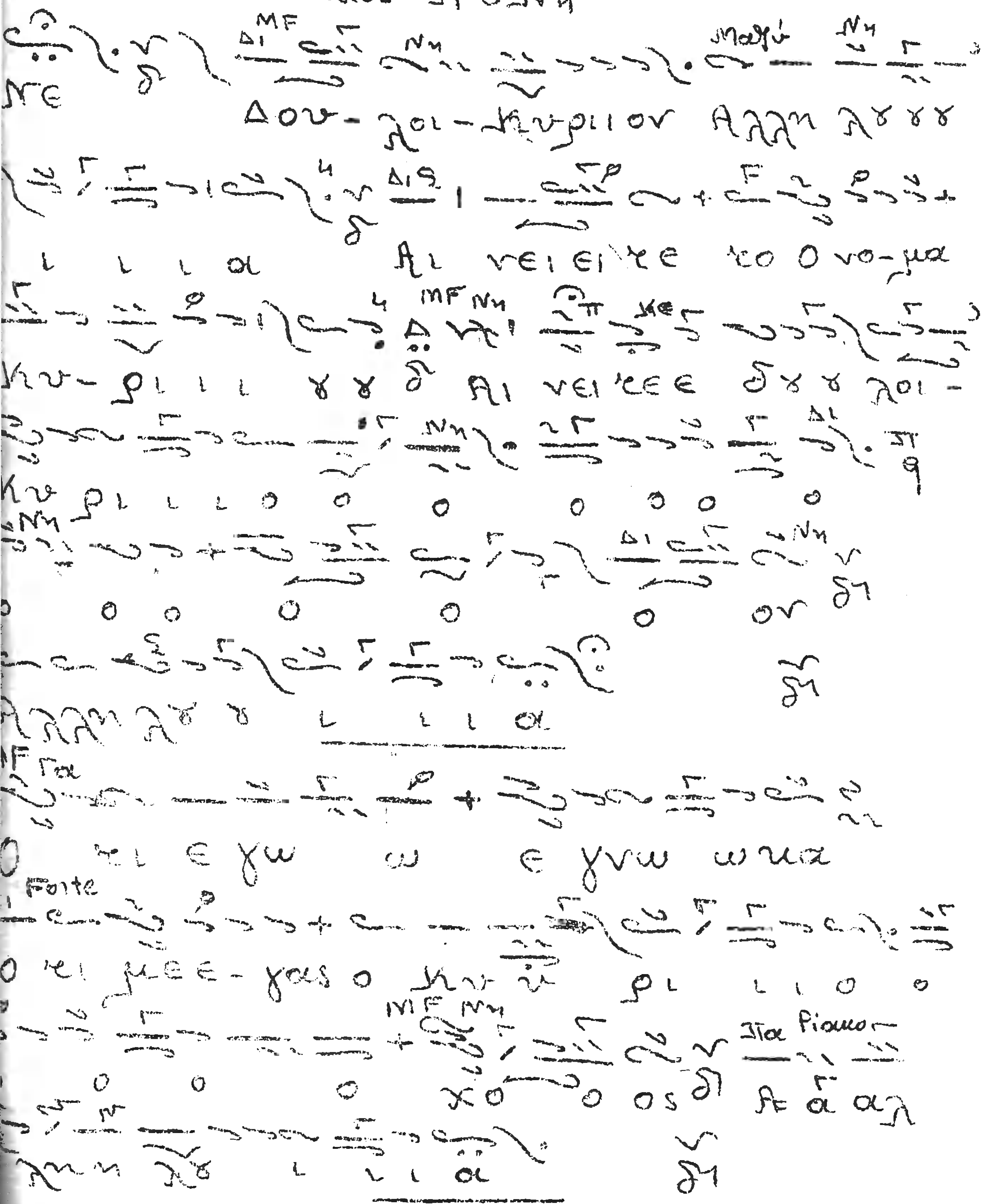

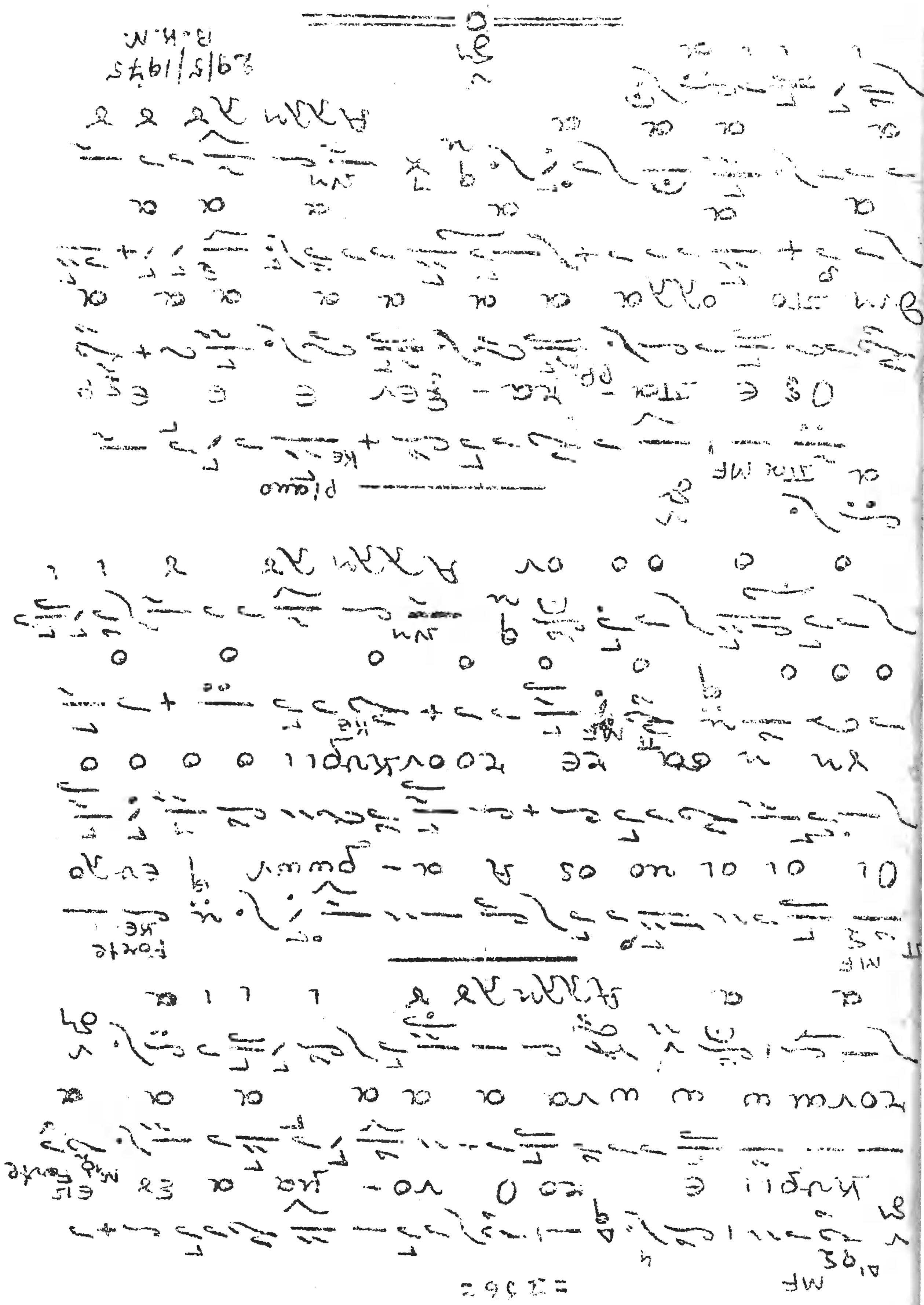

ME

[illegible]

ME

[illegible]

[illegible]

ME

[illegible]

[illegible]

[illegible]

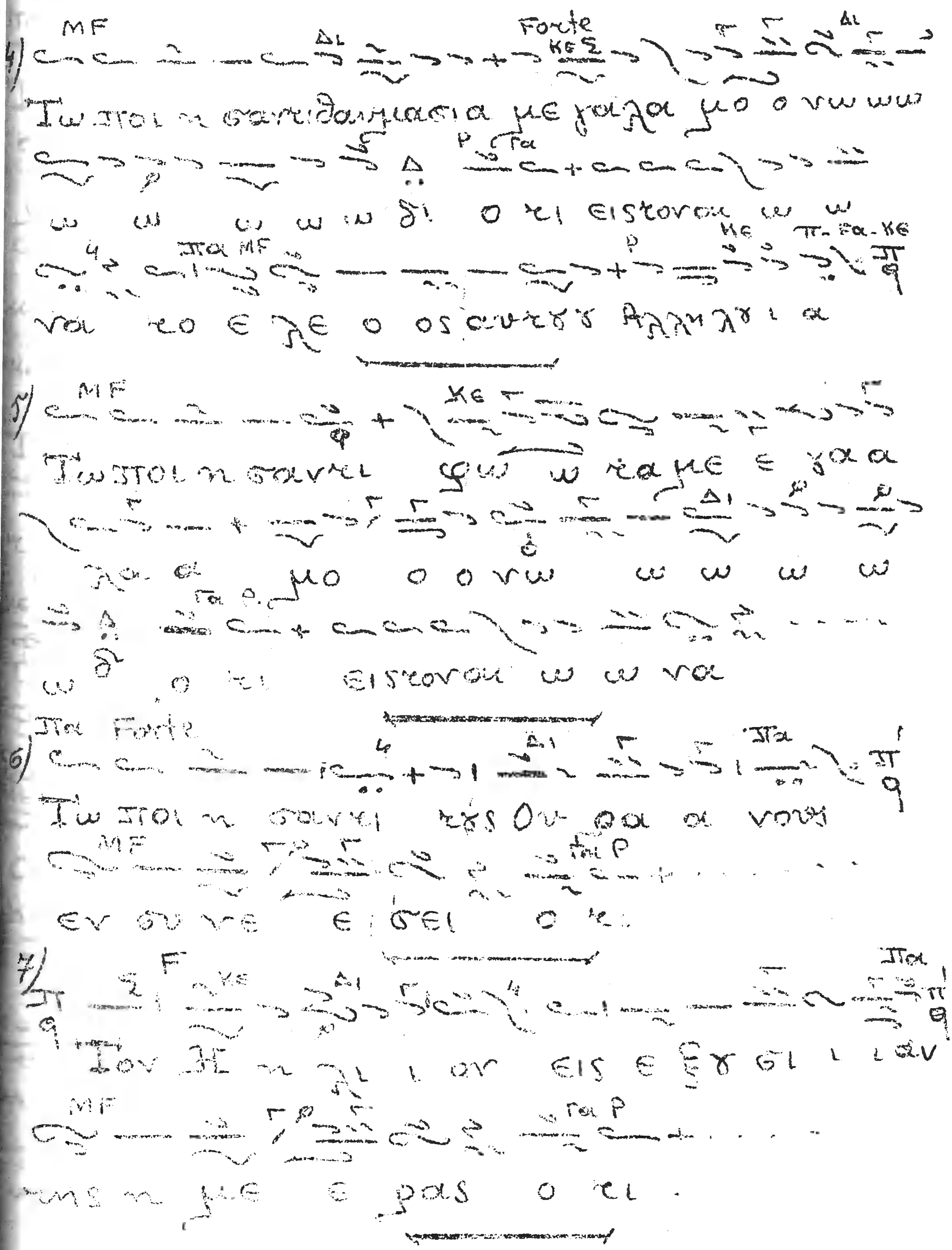
MF
Forte
Πω πολι η σουρι θαμμασια με γαλα μο ο νω ω
Ο κι ειστονου ω ω
Πα MF
Ο ος ουρτ ο αλλ γι α
MF
Πω πολι η σουρι φω ω καμε ε γα α
μο ο ο νω ω ω ω
Ο κι ειστονου ω ω να
Πα Forte
Πω πολι η σουρι κα ου θα α νω
MF
εν ου νε ε ι σει ο κι
Πα
Ι ον Η η λι ι ον εις ε ξγ σι ι ι α ν
MF
μη η με ε πας ο κι

Ἐπιστολὴ ΜΕ ΣΡ Γ Γ Ἐλευθέριε Με Γοντκε ἐν ἐν ἐν

Τῷ παραξανεβασι λεις με εγα α
δπαρ ρ τα ρίαμο
λγ γ γς

13/ Ο κι εν τω πειν ω σε η μων
κε πα τα
μνημόνιον η μων ... κι

14/ κε
κοι ε συνεχόμενον μας ... εχθρων

15) κε
Εξο μολογε θε εν ω ... κυ
πα ρ κε τα ρίαμο
ρα κ γ γ γ Ο κι
MF πα
εξεονου ω ω γα κο ε λε ο ... αν
ρίαμο κε π-τα-κε
κα γ λγ α

Κυριακάτικο
29/5/1975
Αρ. Πρωτοκ.
Μ.Χ.Ε
Ο Κ. Νικολαΐδης

Συνεπληρώθη
ἐν Κάλυμνῳ
τῇ 5/7/1974

Ο

ΠΑΡΑΡΤΗΜΑ

Ἐκπληρῶν ἐπιθυμίαν ἑνίων ἀγαπητῶν συγγενῶν μου κατεχώρησα ἐν τῷ παρόντι Β' τόμῳ μίαν σειρὰν ἀρχῶν χειροβιβλίου.

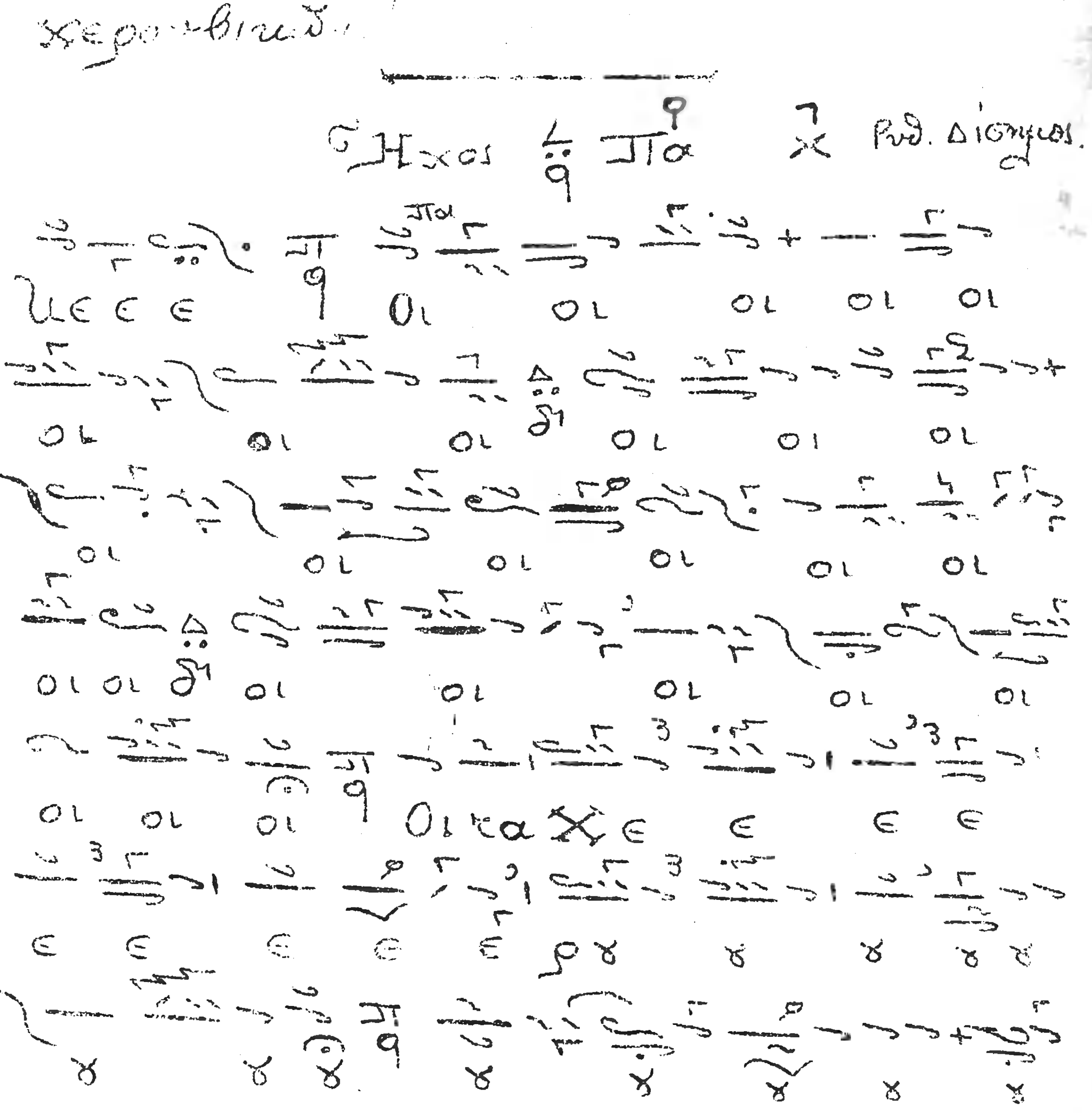

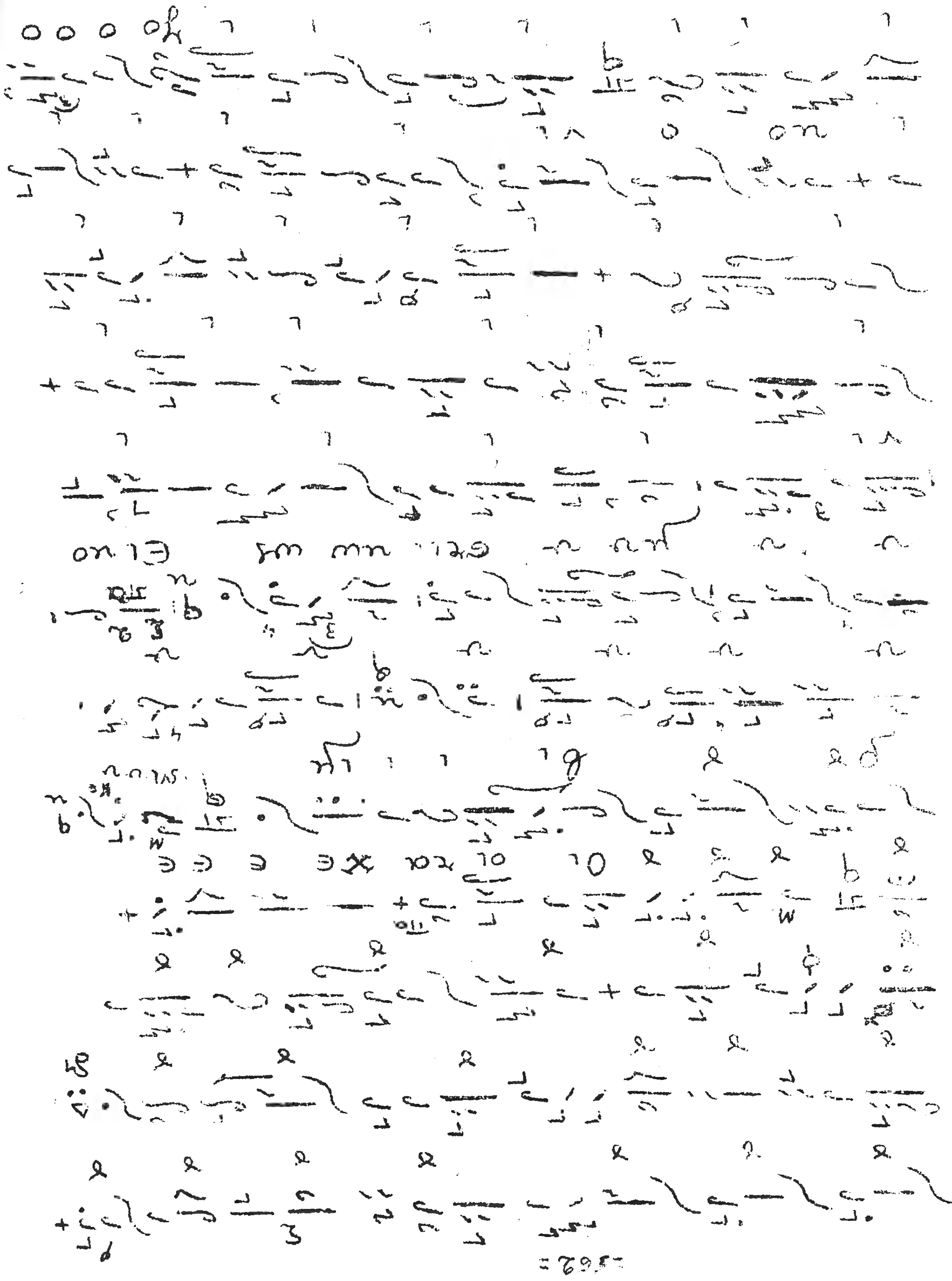

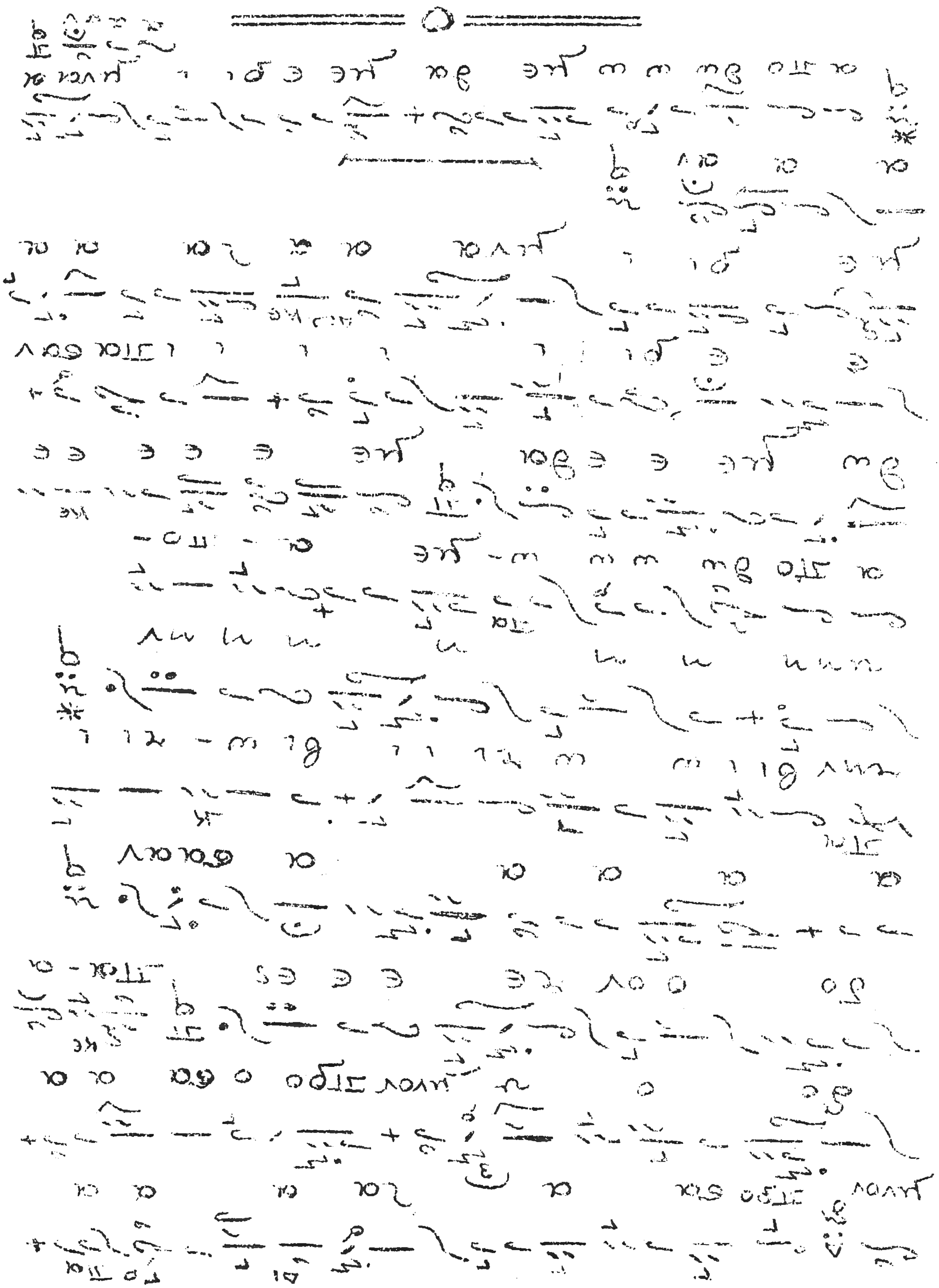

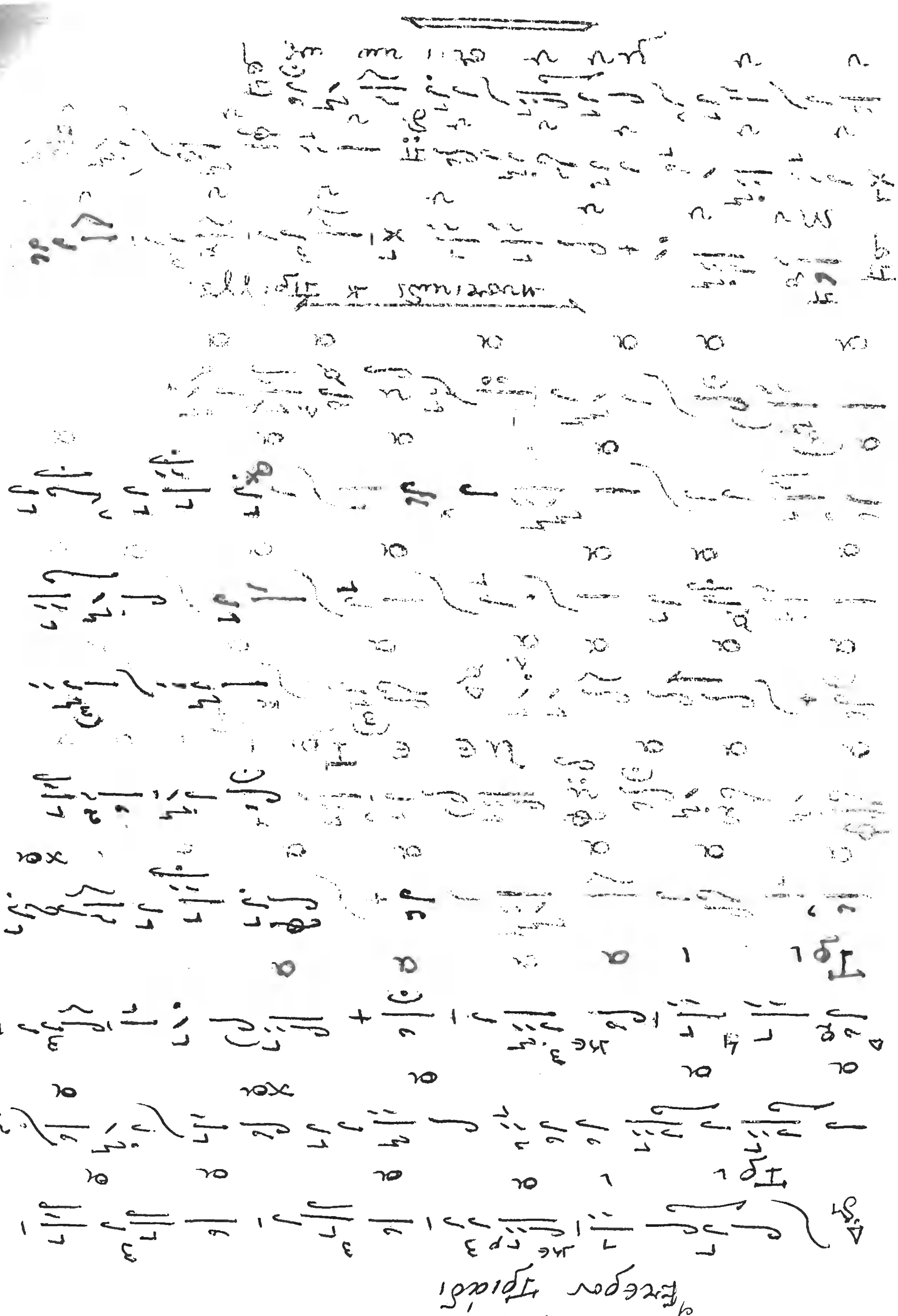

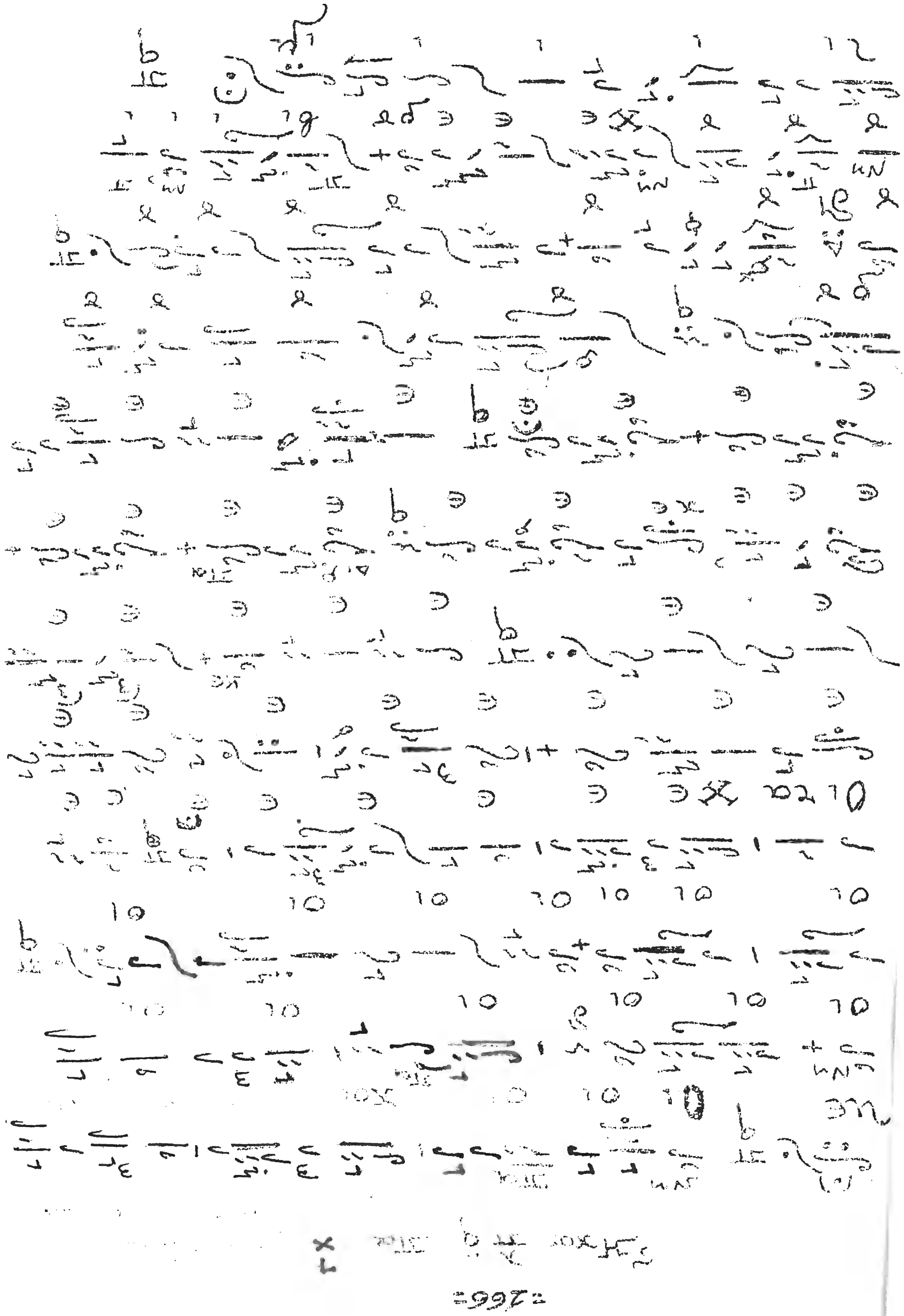

Lucubrationes Naturales & Medicinales (1749)

Tractatus Tertius

De Morbis Cutaneis

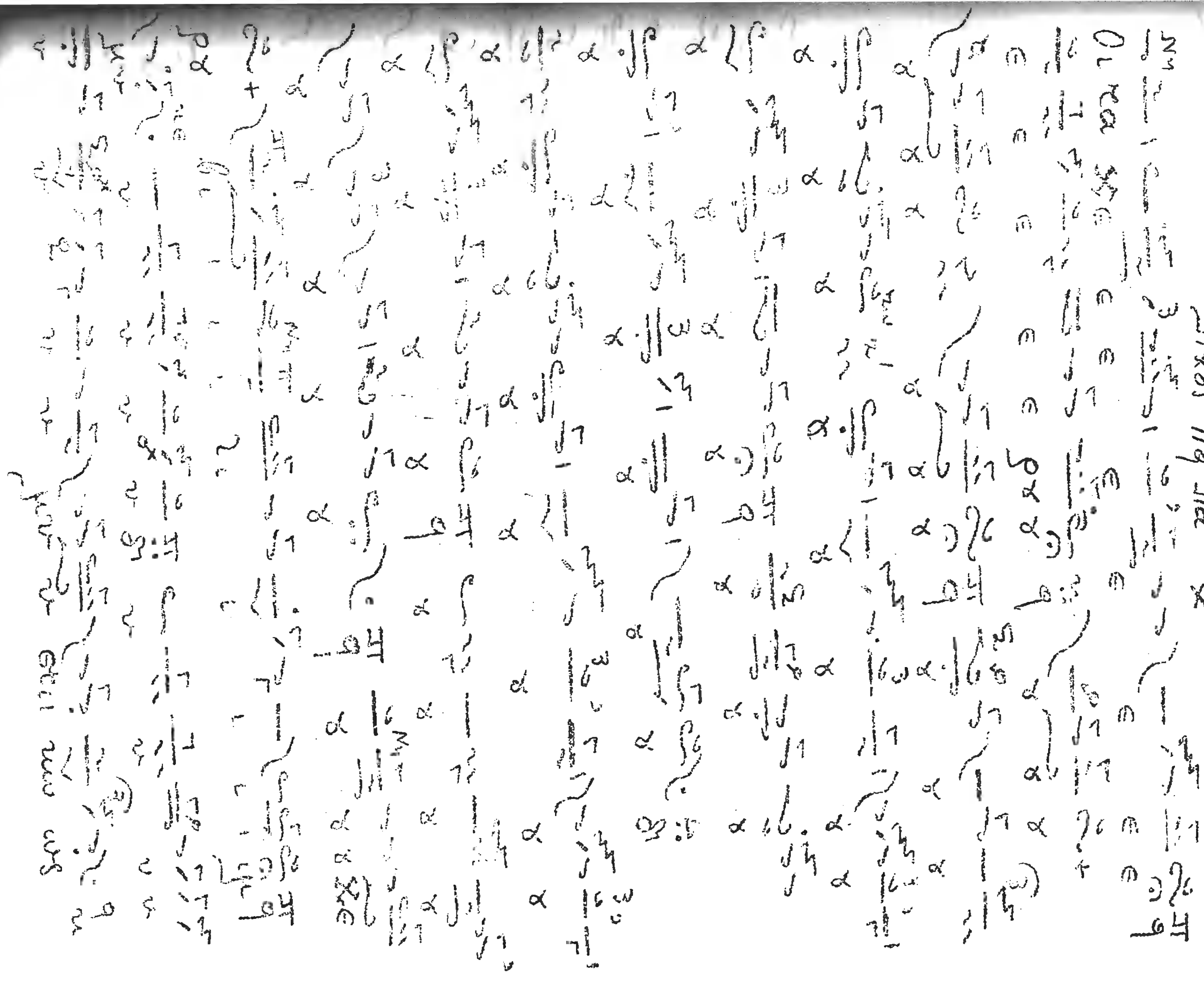

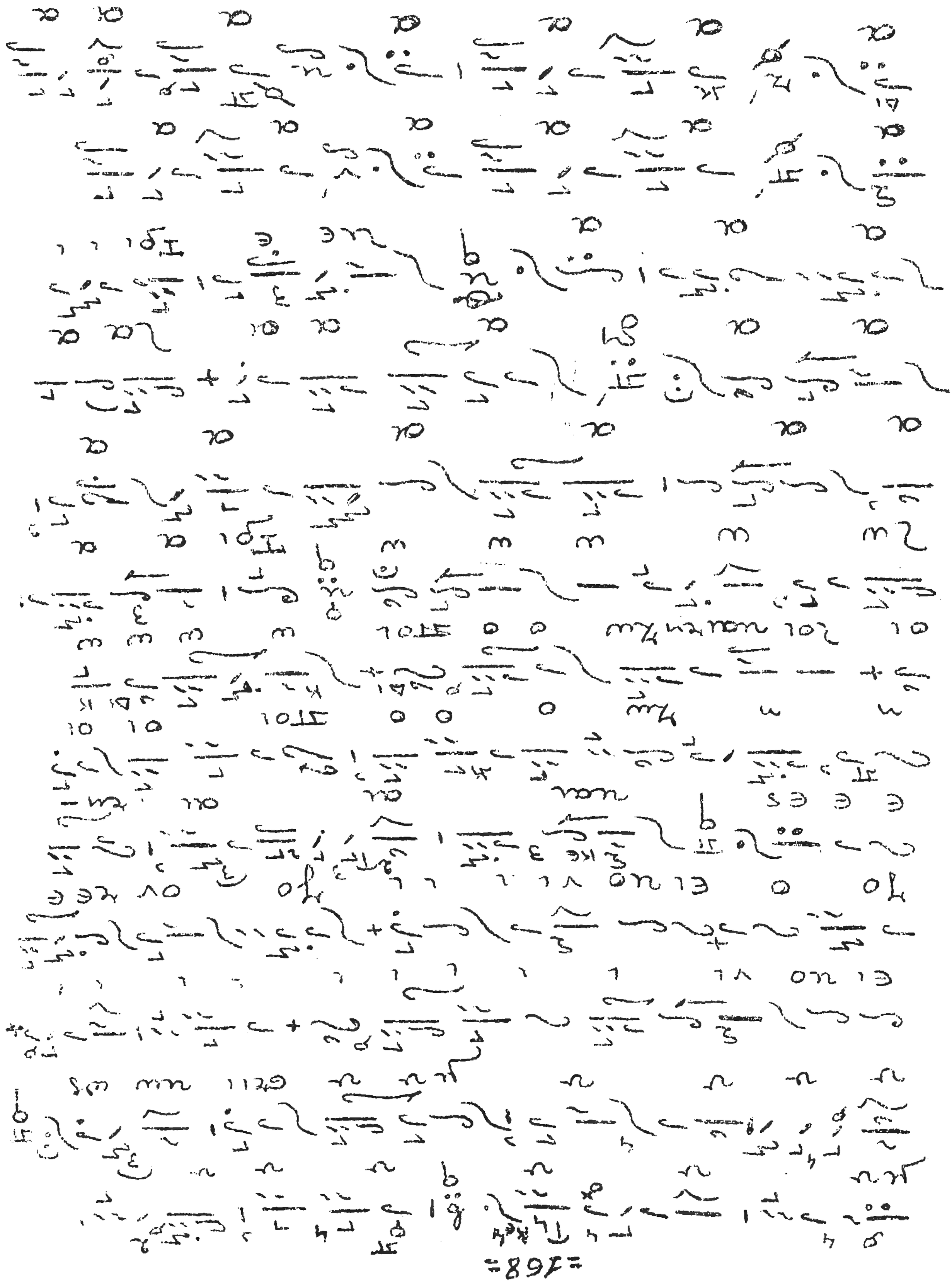

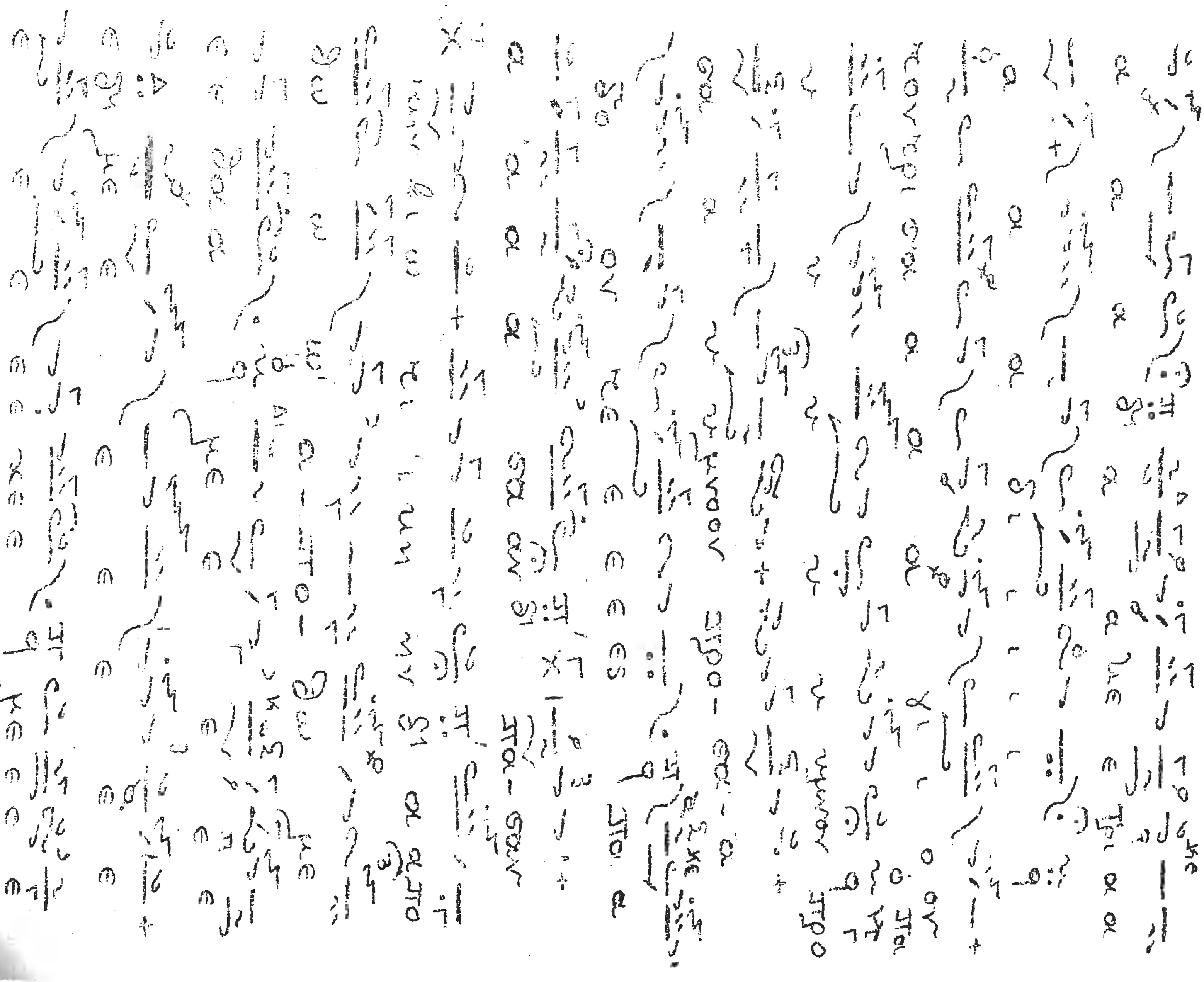

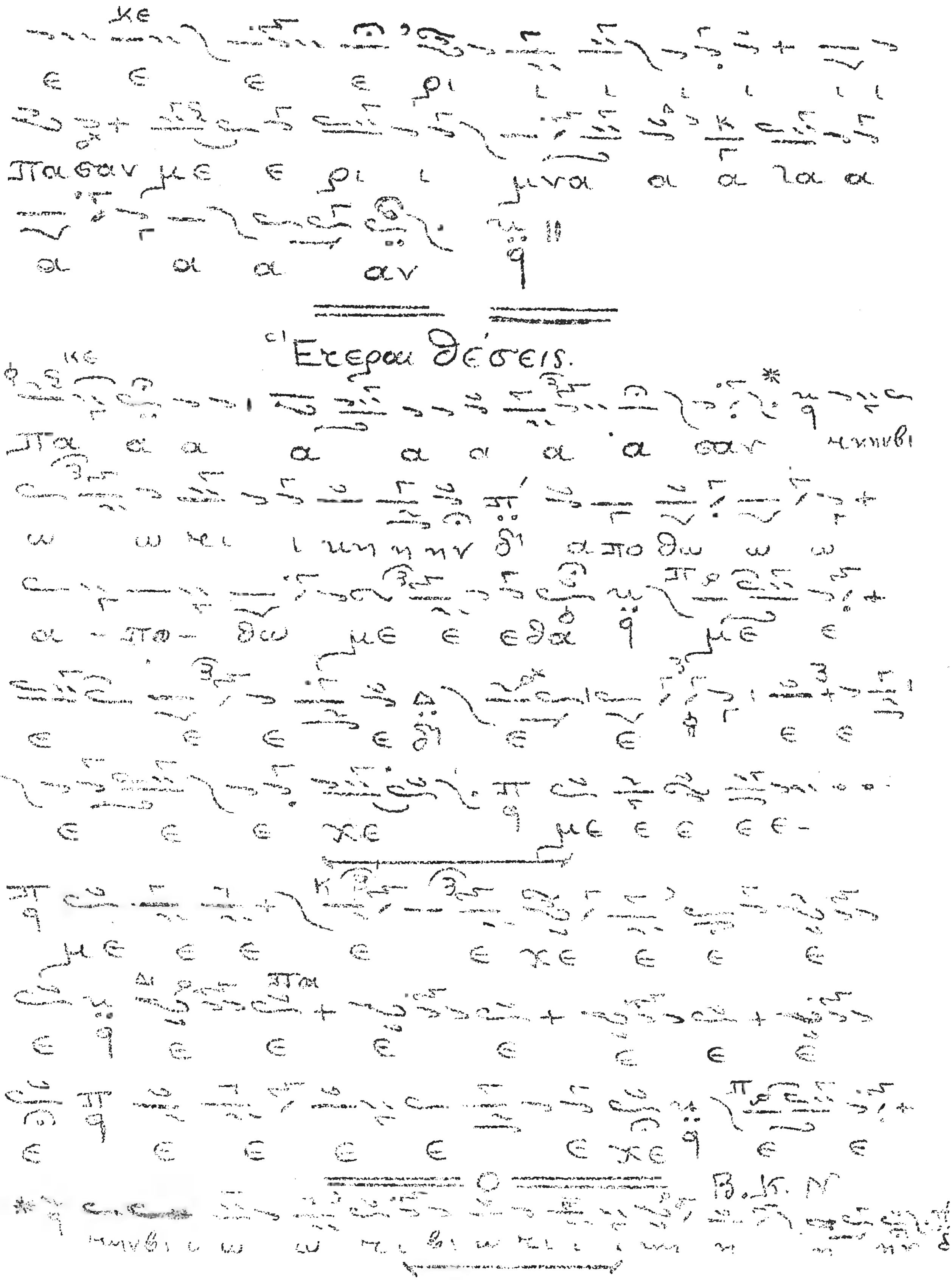

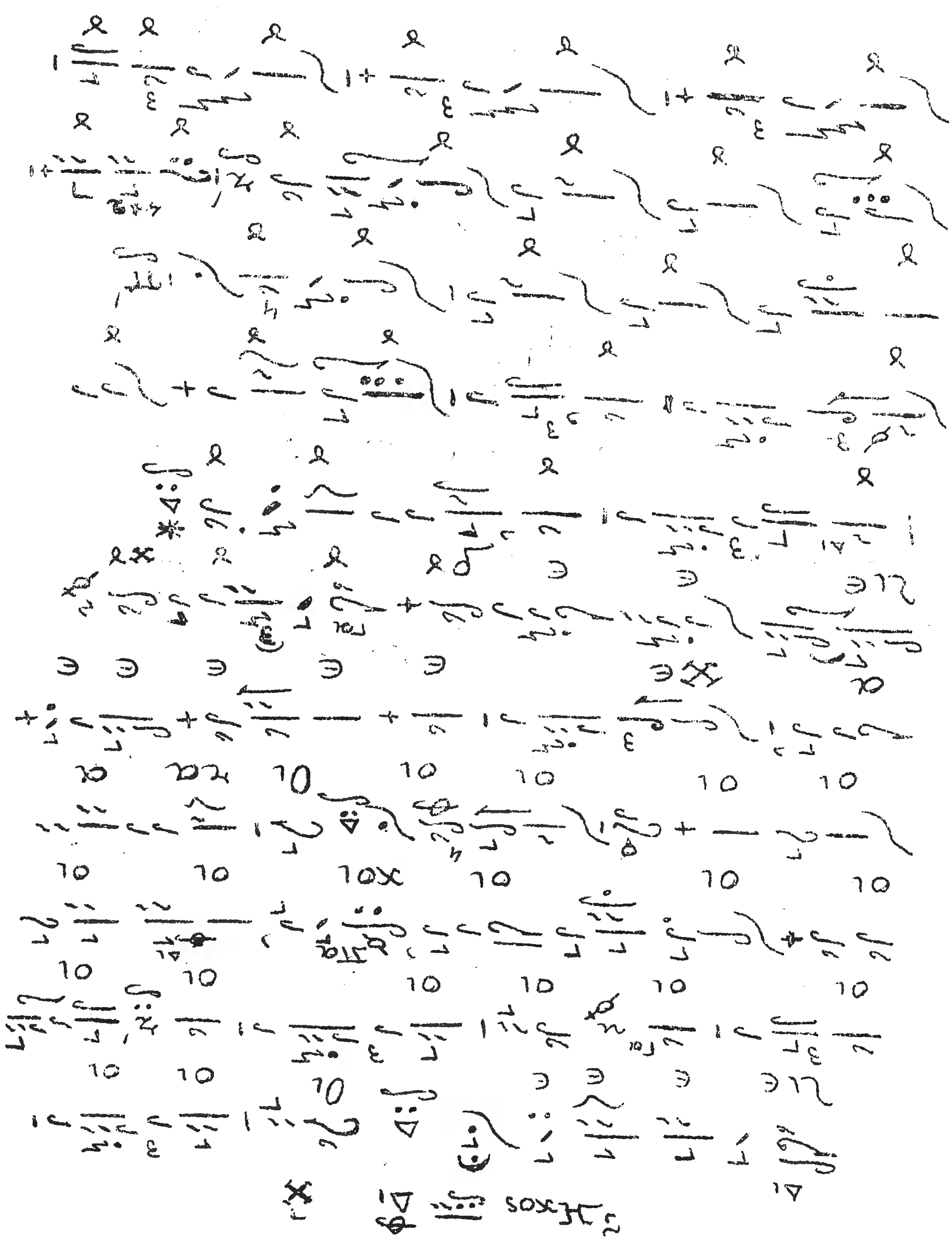

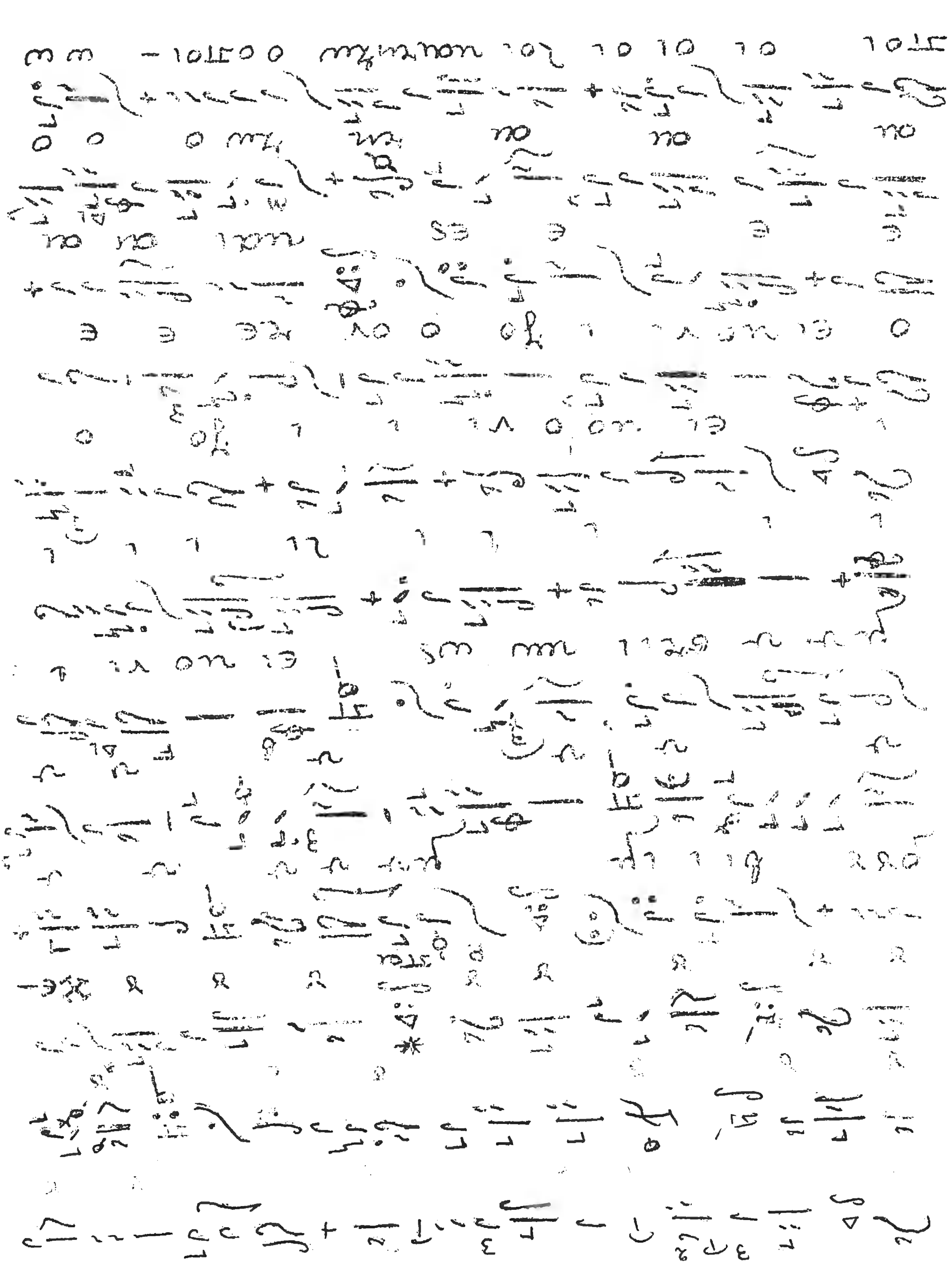

Ἦχος ἰ τῷ ϡ Ῥυθμὸς, 4 σημεῖα μετ' ἐξουρέσεων.

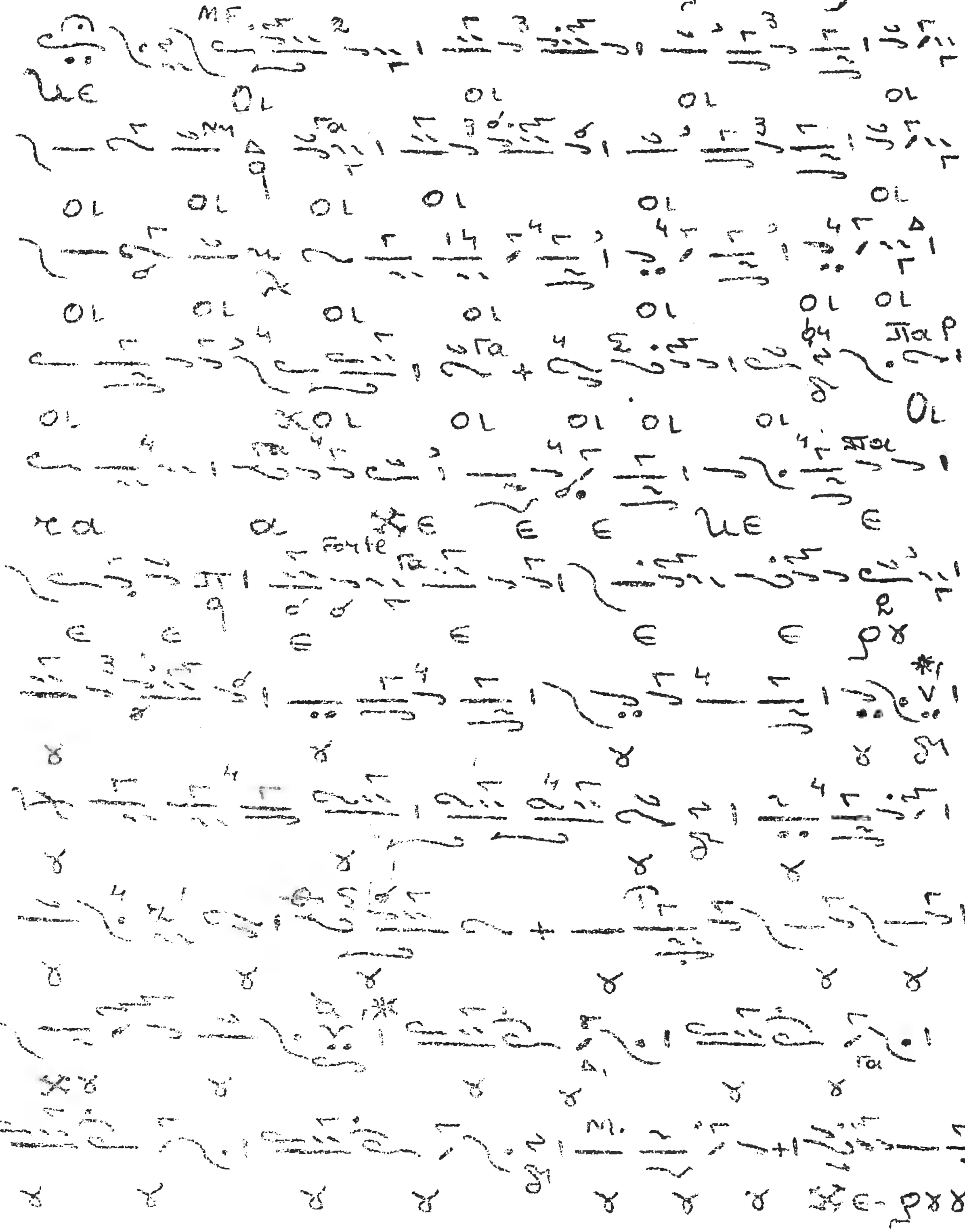

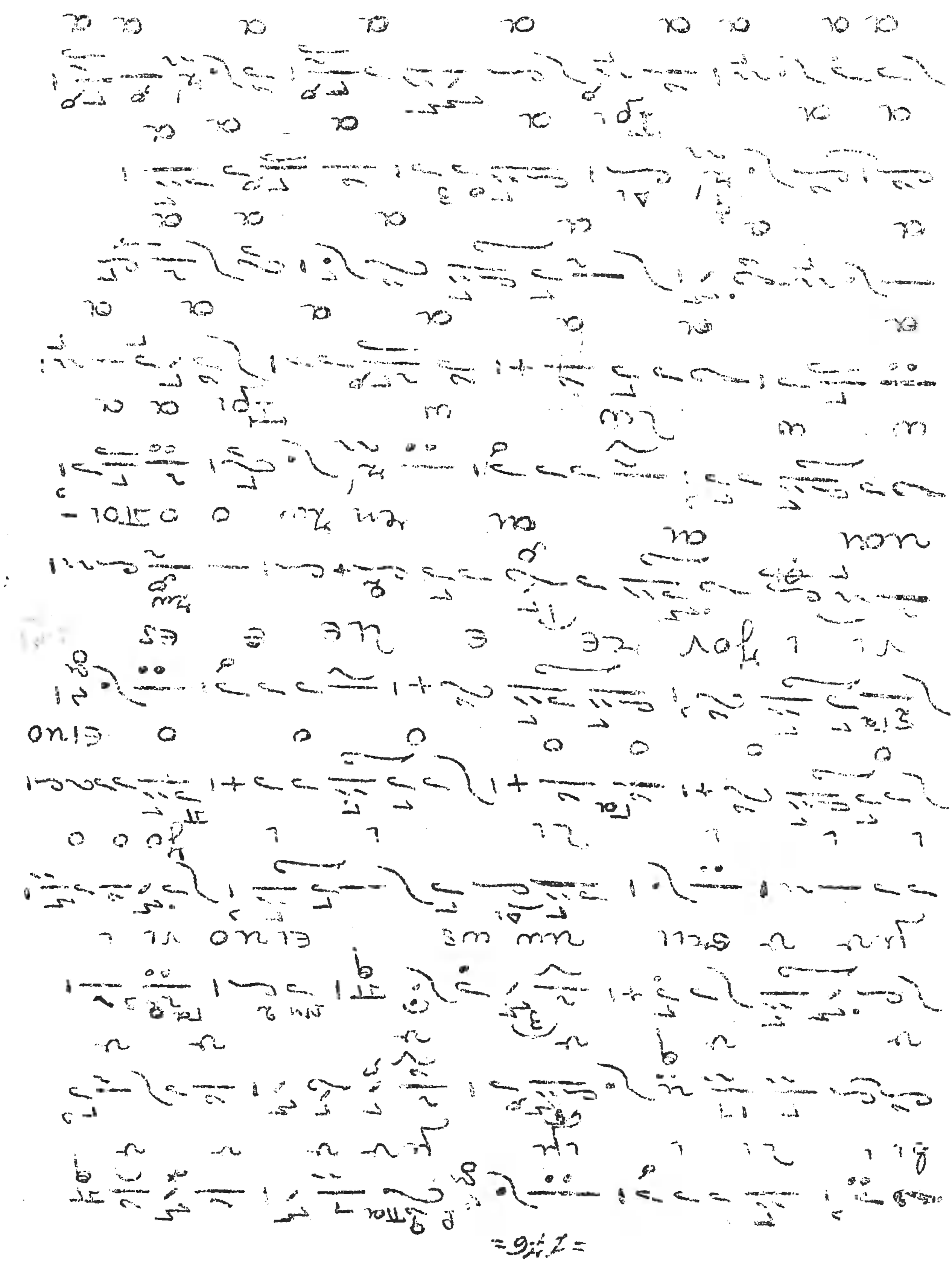

[illegible]

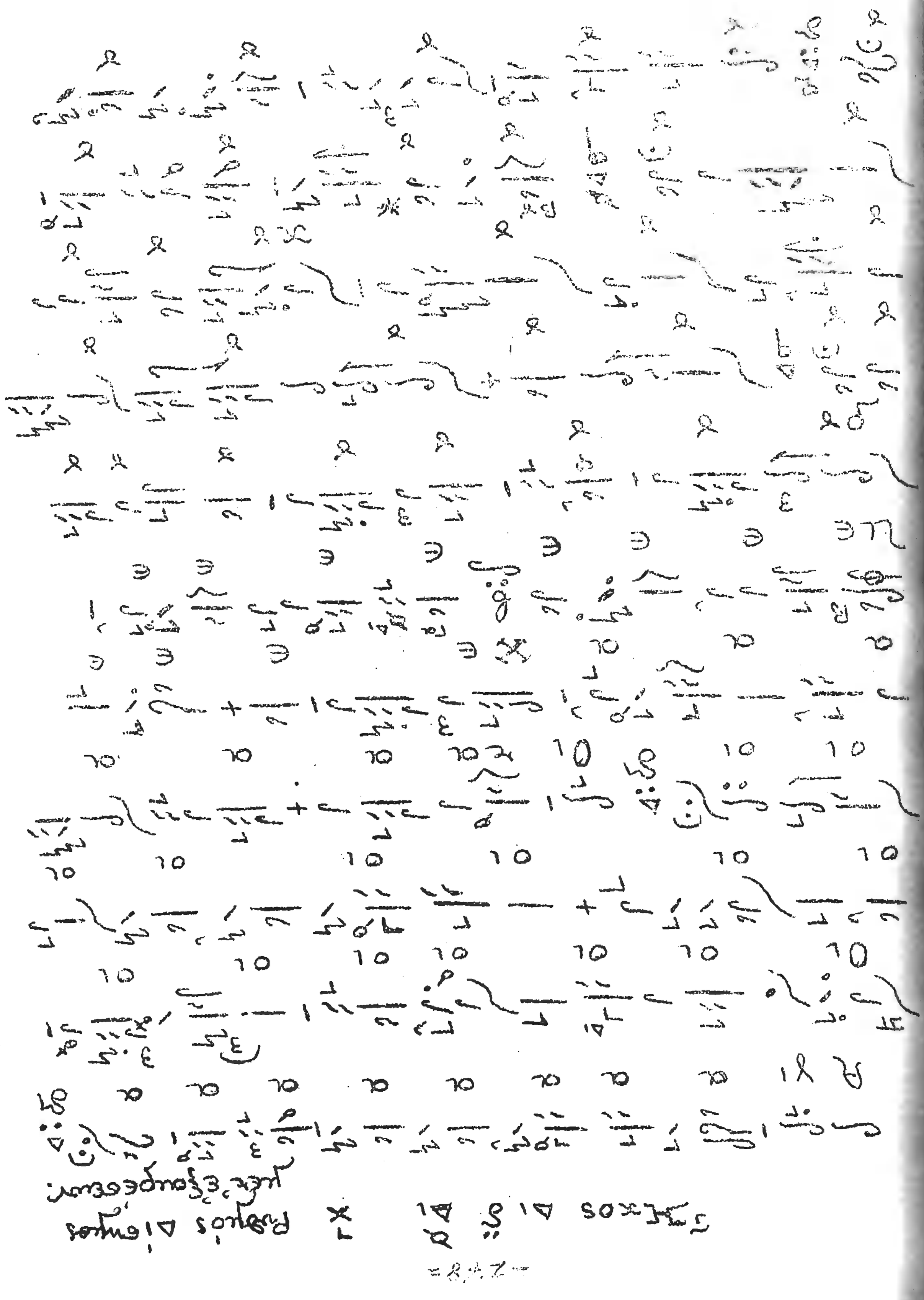

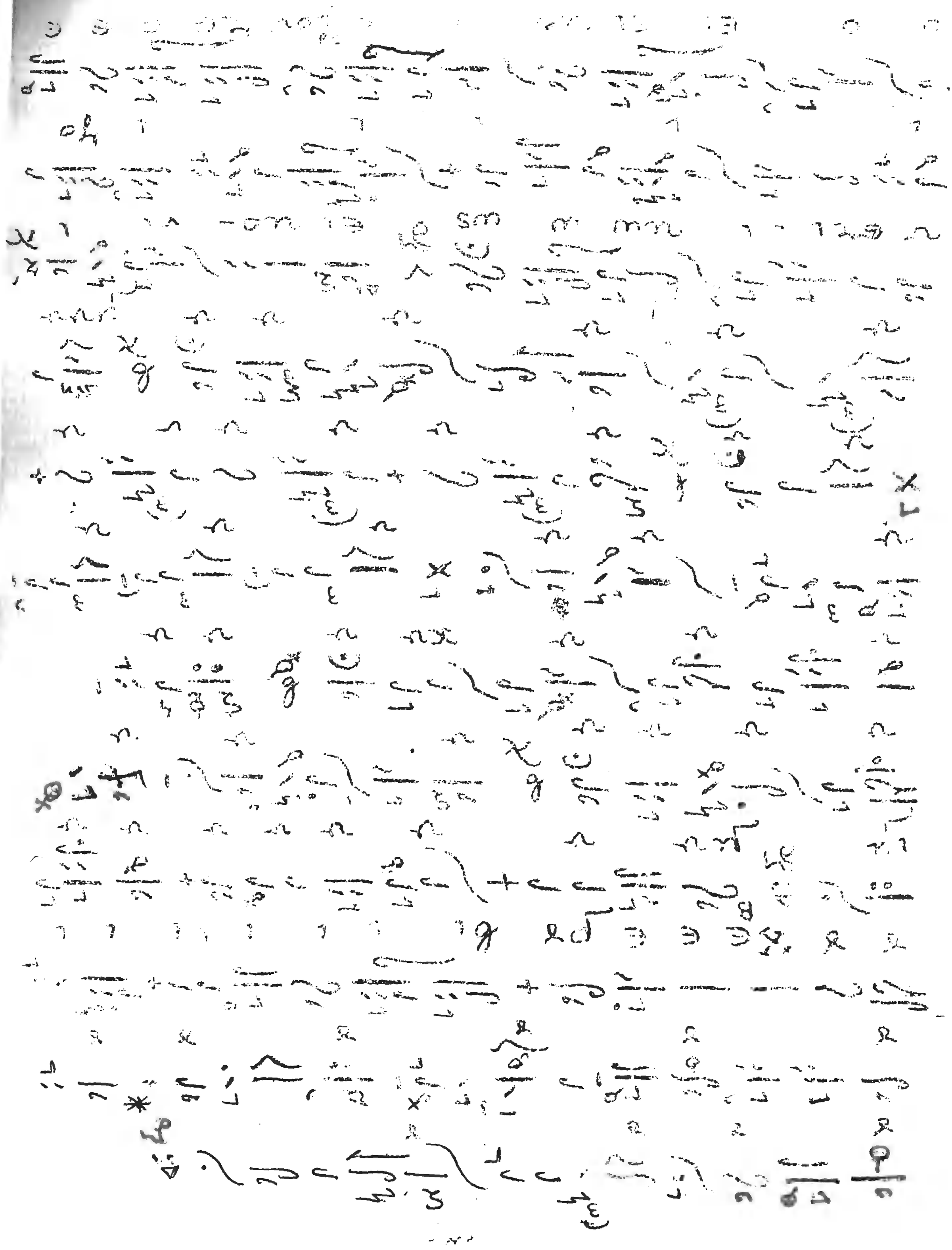

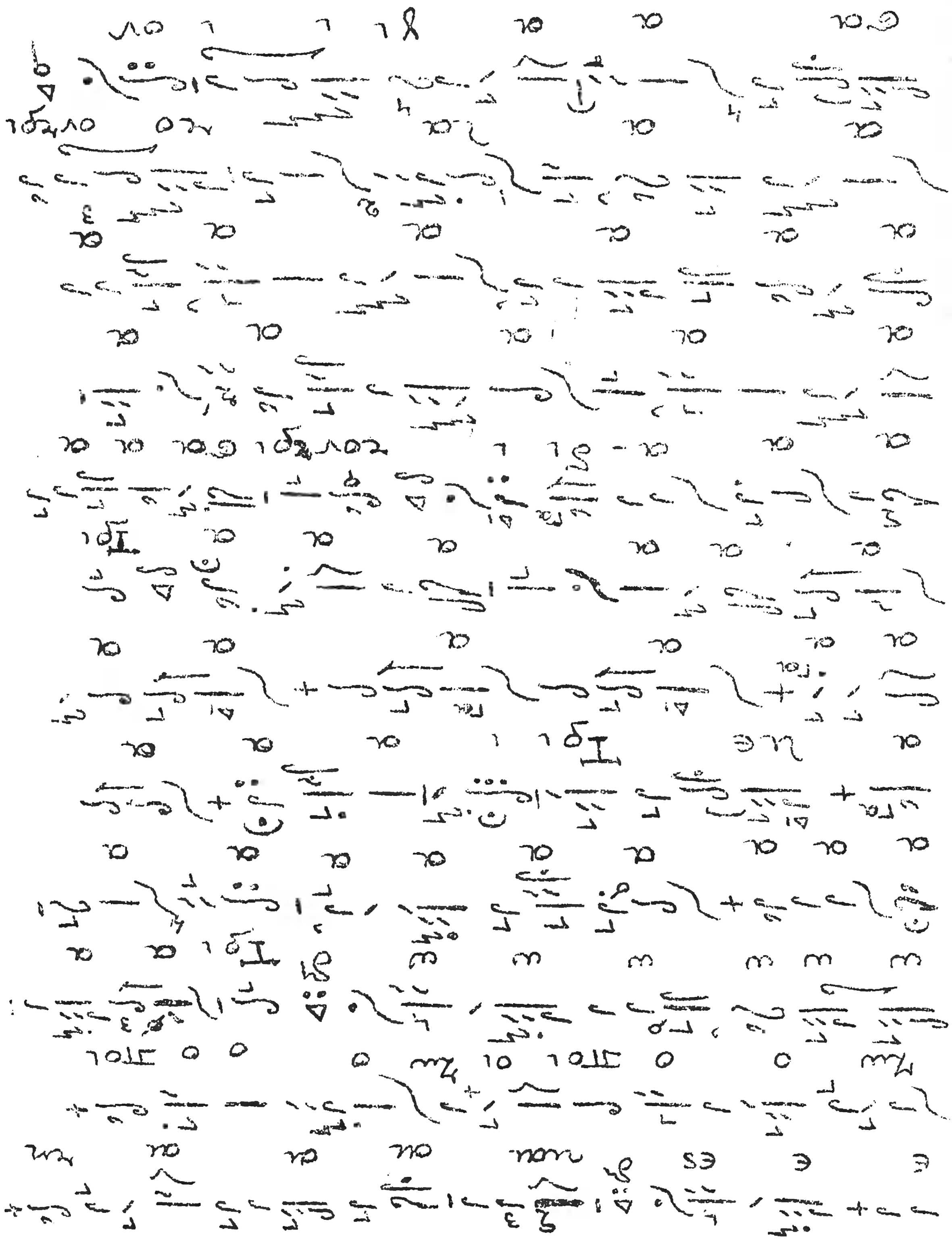

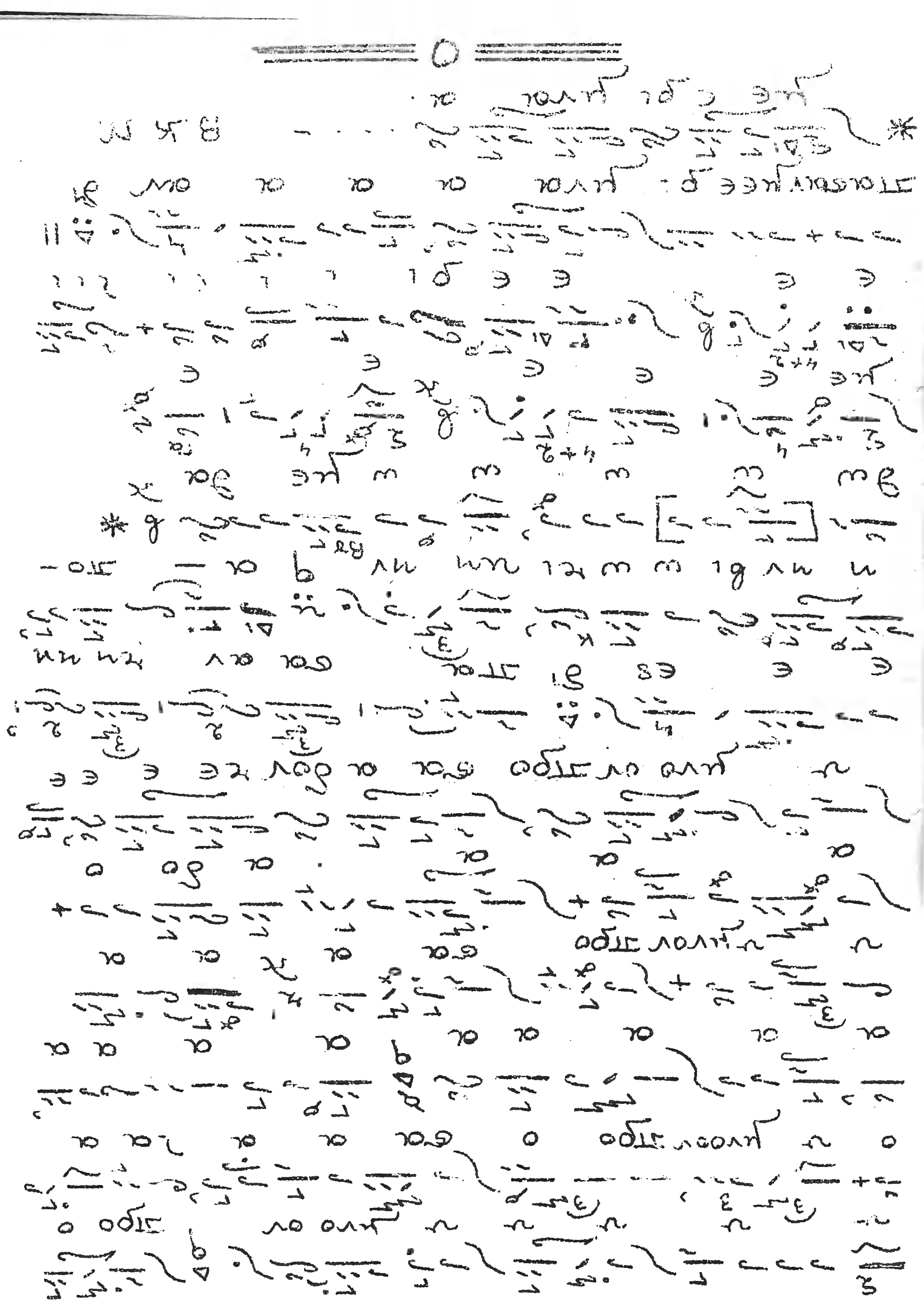

Ἦχος πλ. β΄ Ῥυθμός, Διονύσιος μετ' ἐξαρτεσεων.

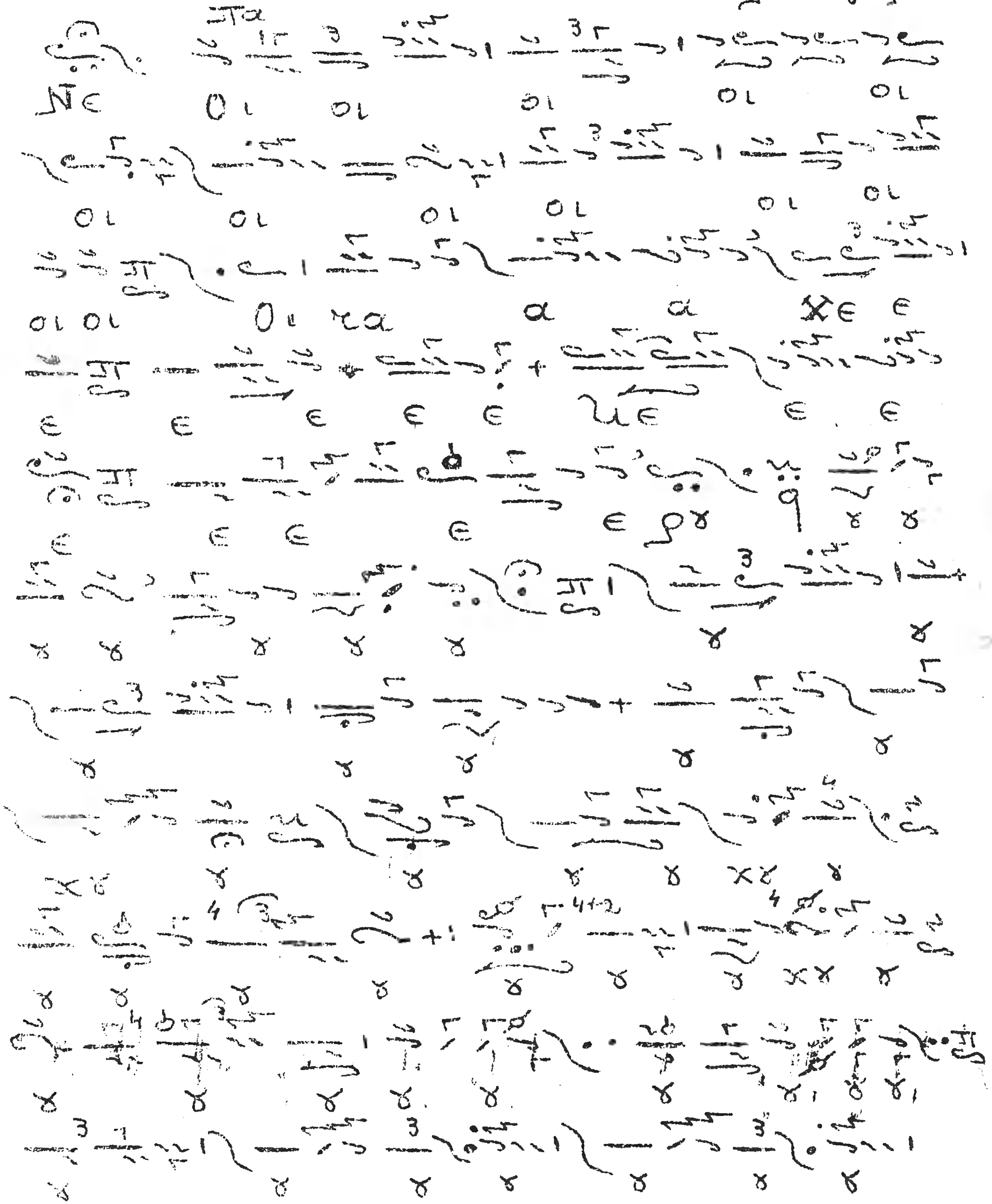

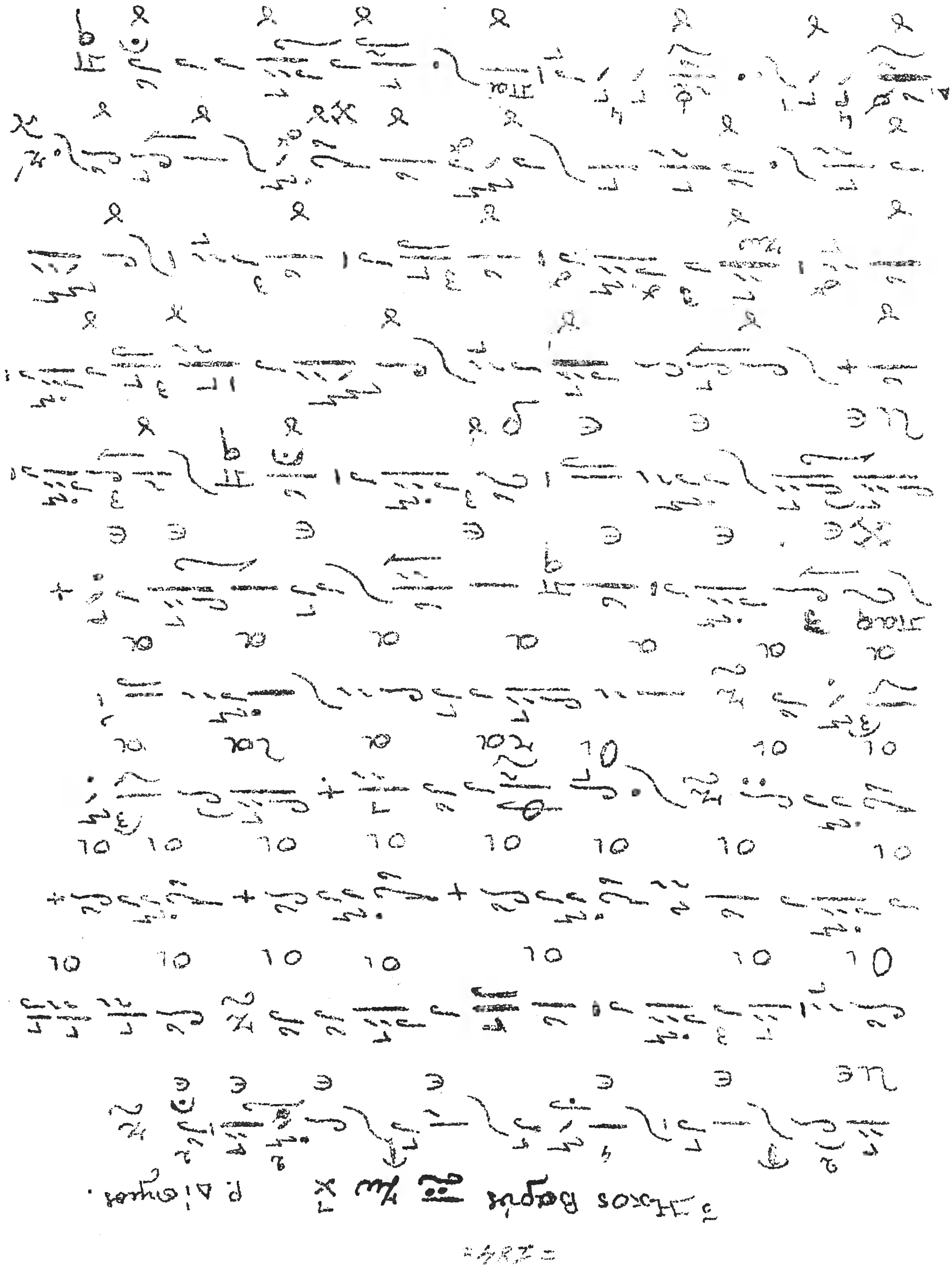

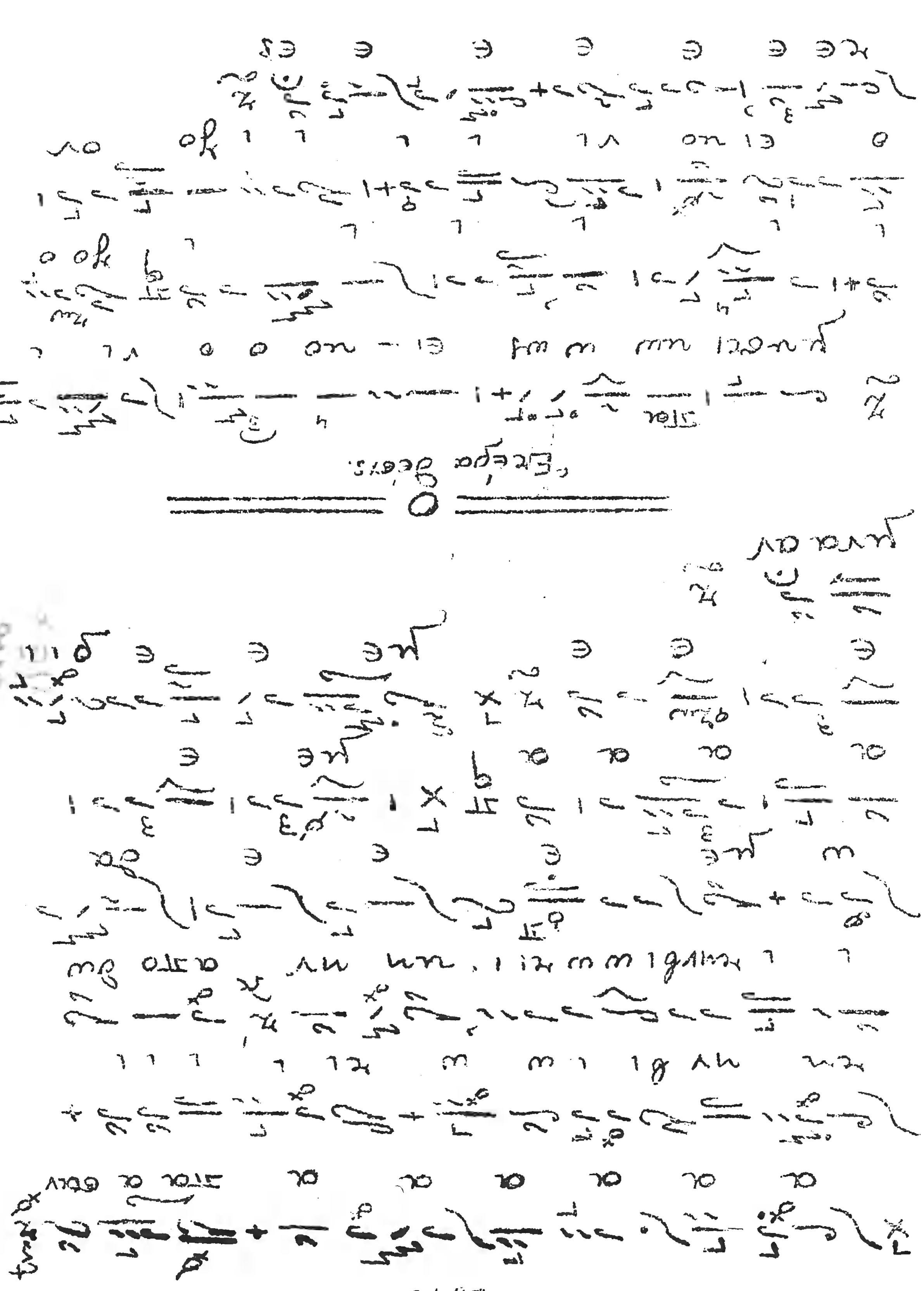

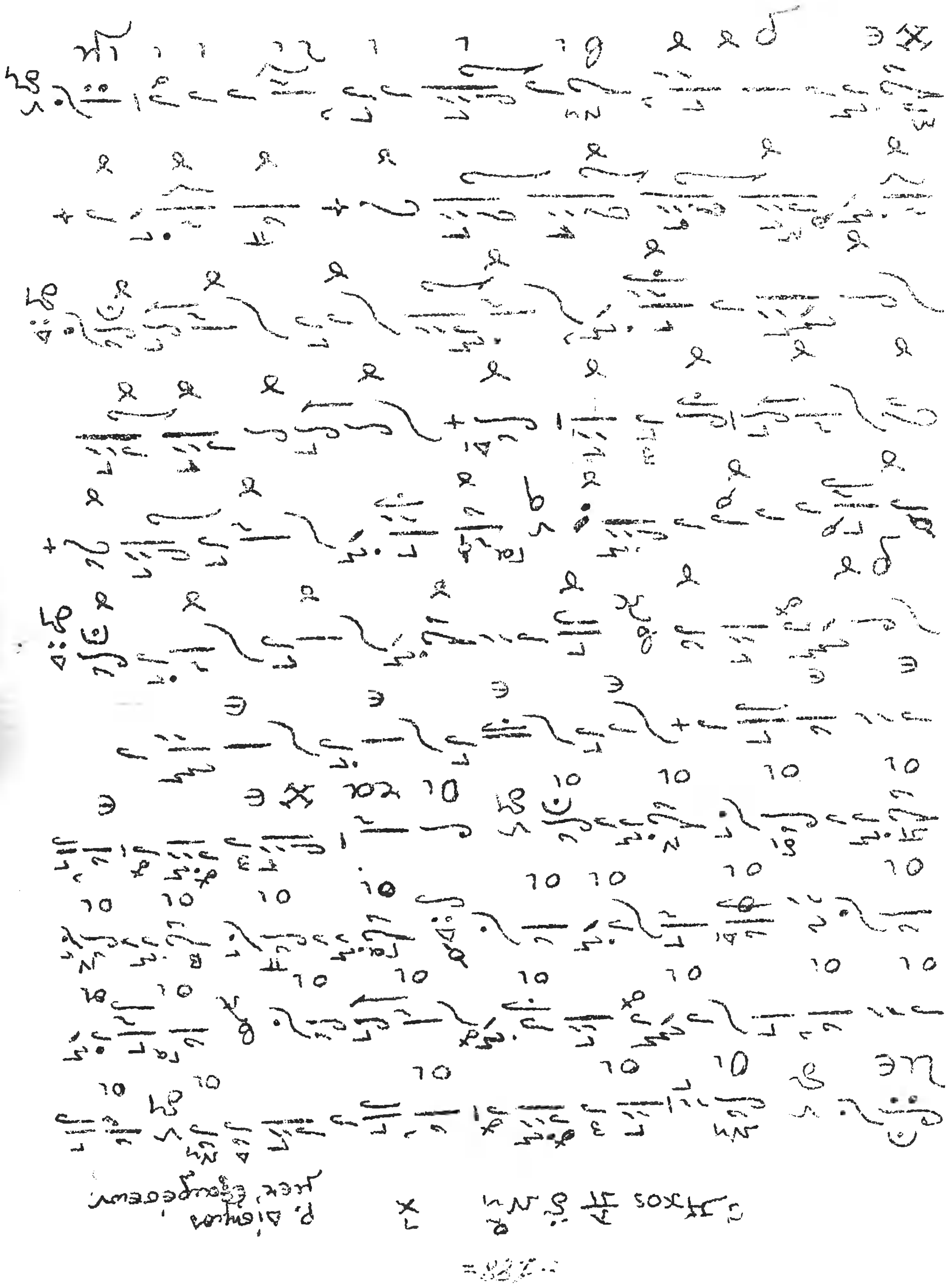

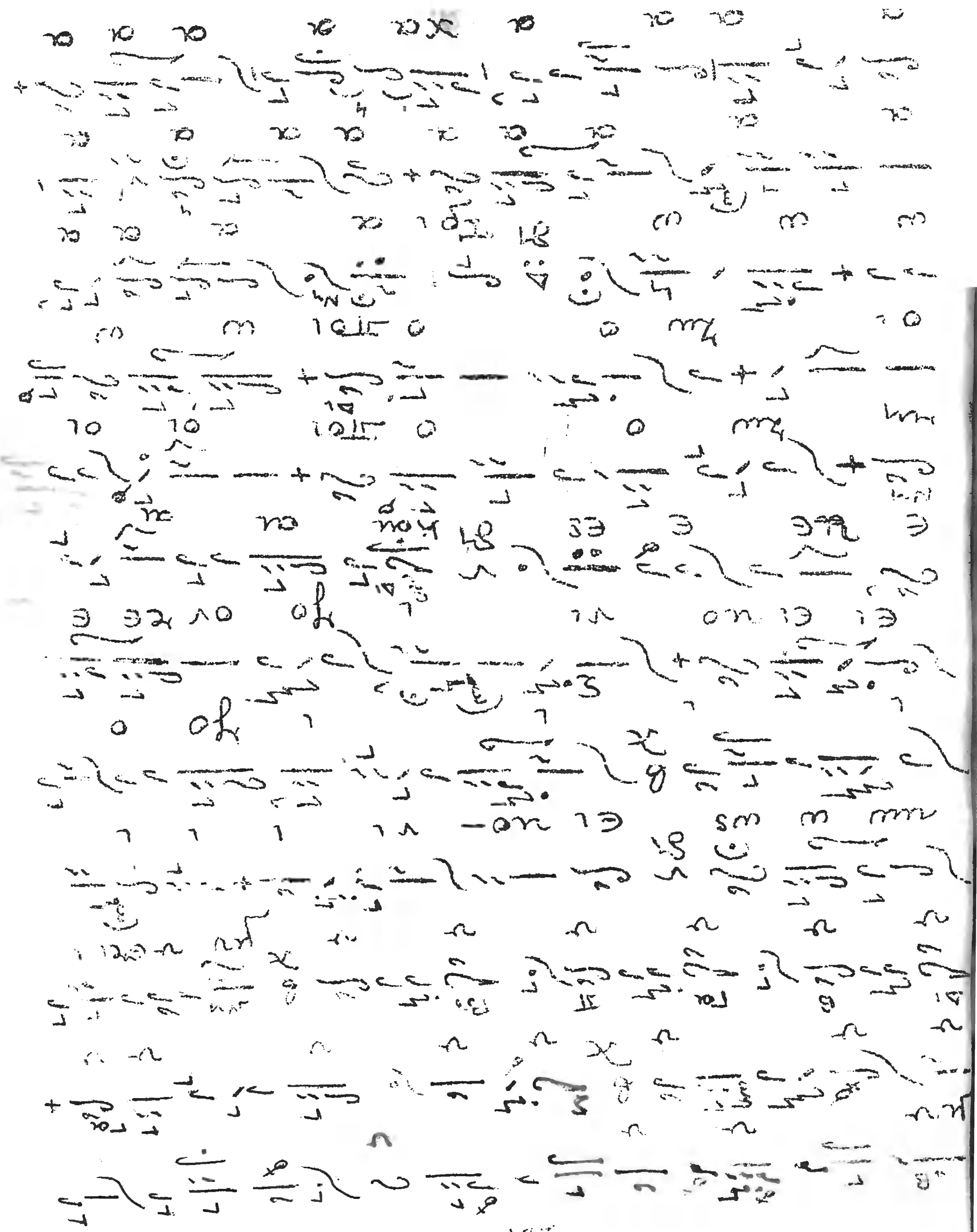

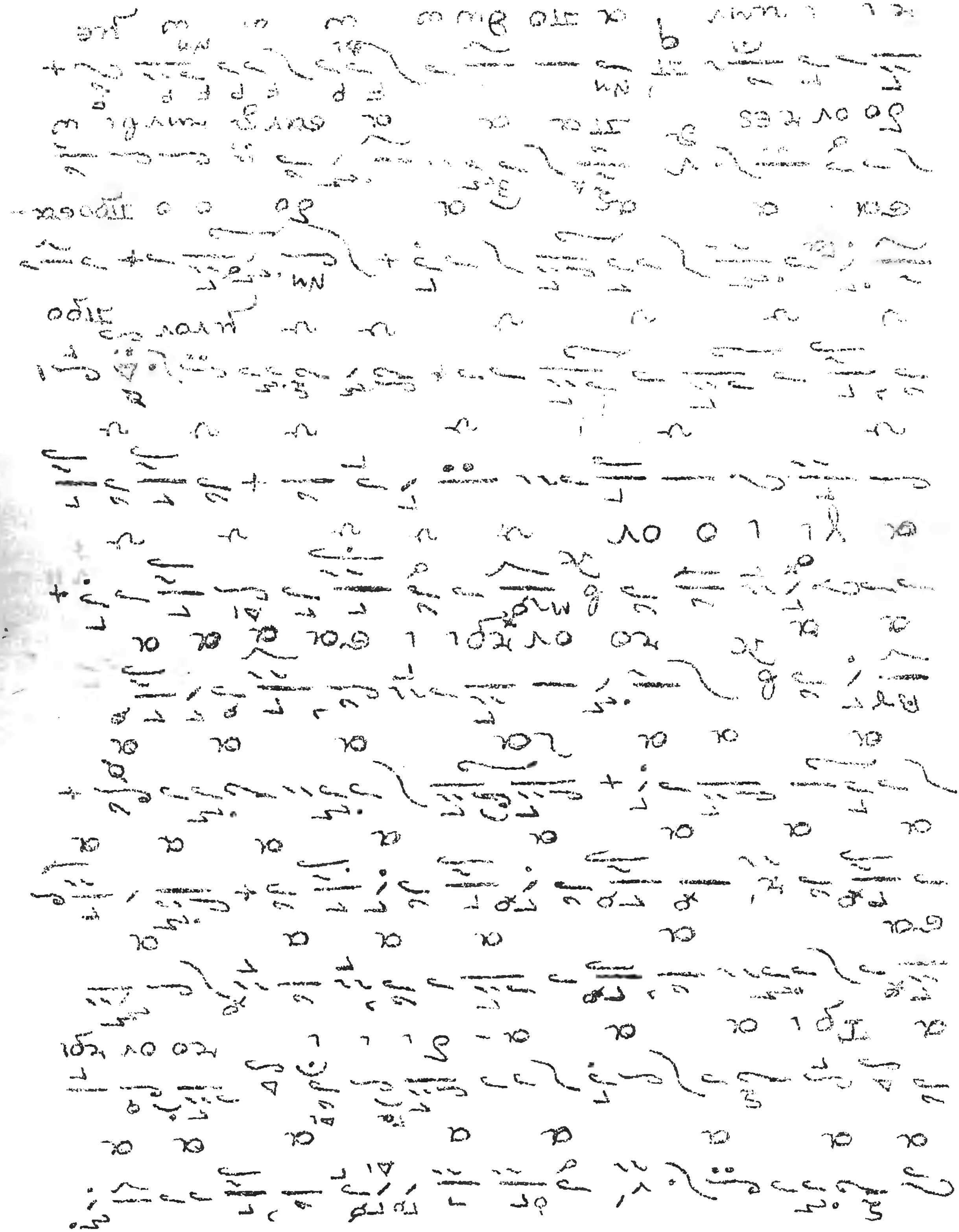

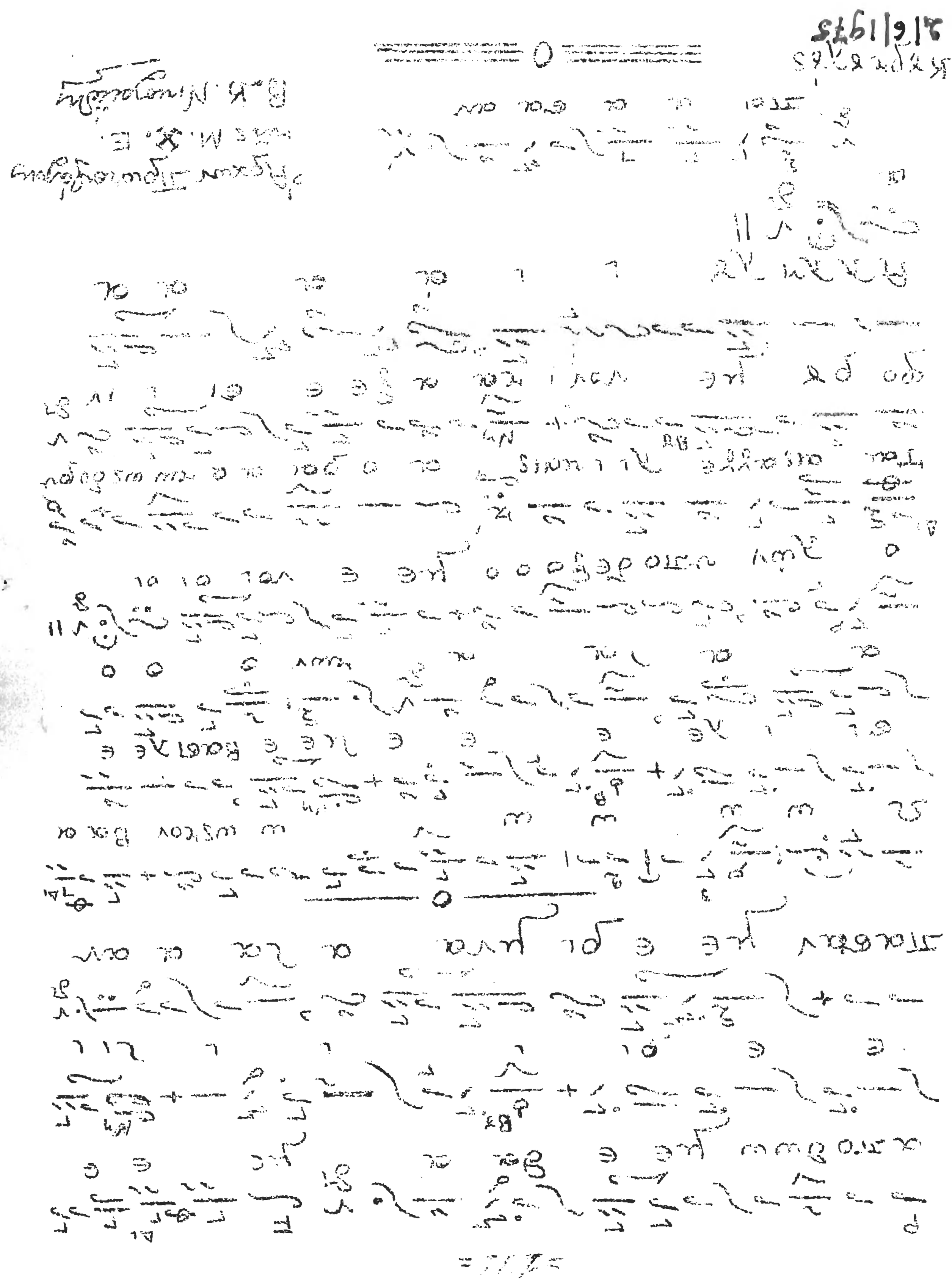

ΠΟΛΥΧΡΟΝΙΣΜΟΣ
Τῆς Α. Θ. Παναγιότητος
Τοῦ Οἰκουμενικοῦ Πατριάρχου
Κυρίου Κυρίου ΔΗΜΗΤΡΙΟΥ.

Ἦχος β' ᾠδὴ πρ Ῥυθμὸς Τρίσημος

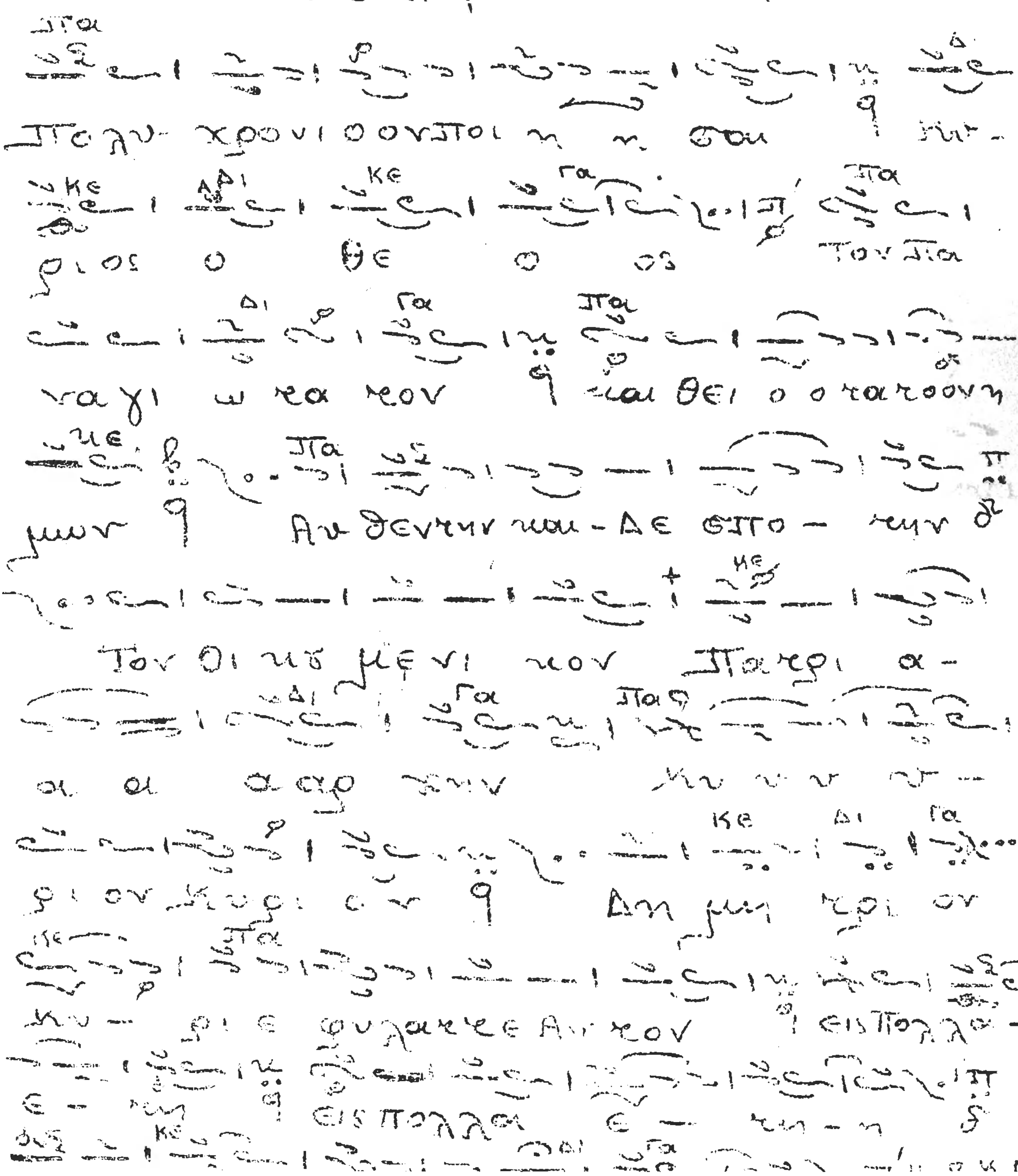

Πολυχρονισμός
Τῆς Α. Θ. Παναγιότητος
Τοῦ Οἰκουμενικοῦ Πατριάρχου
Κυρίου Κυρίου ΔΗΜΗΤΡΙΟΥ

Ἦχος Πλ δ' Νη

Κ. Πρίγγου

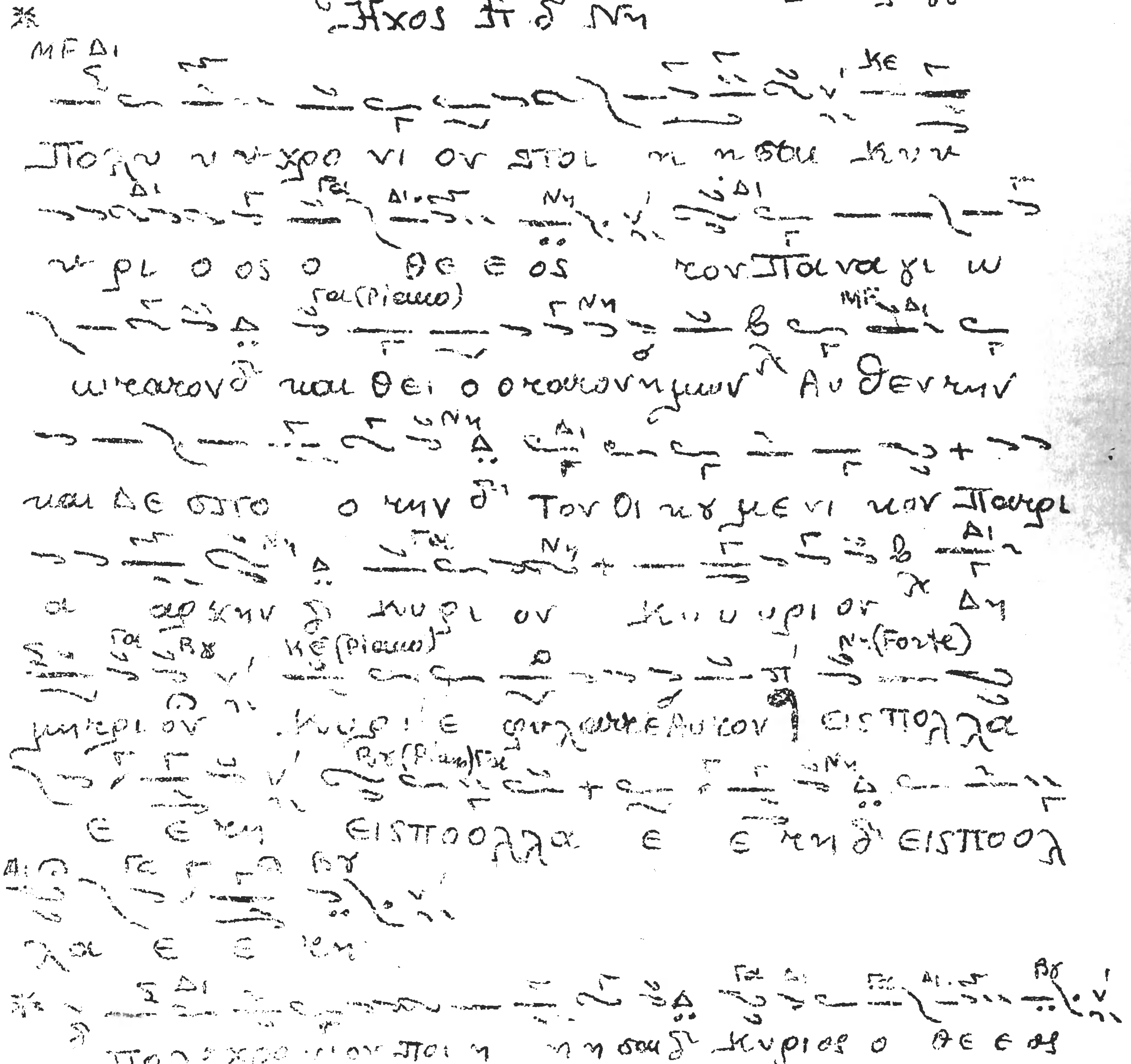

ΤΕΛΟΣ ΤΟΥ Β! ΤΟΜΟΥ

Κυρενλῆς
2.6.1975

Ὁ Ἀρ. Πρωτοψ.
τῆς Μ.Χ.Ε.
Β. Κ. Νικολαΐδης

Πίνακες περιεχομένων.